

The wedi world of systems

Superior guaranteed safety with unrivalled ease of use

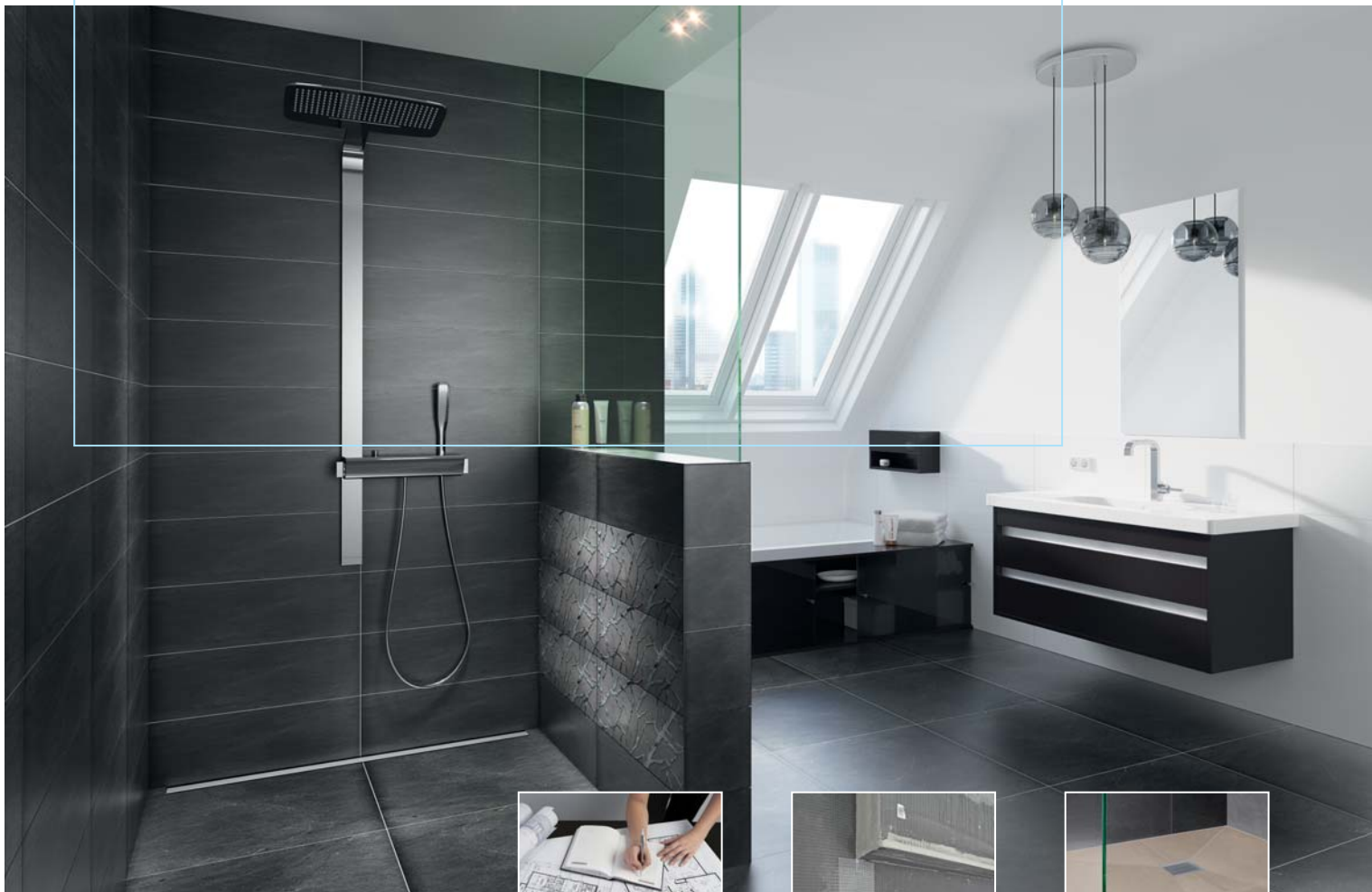

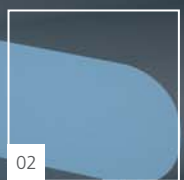
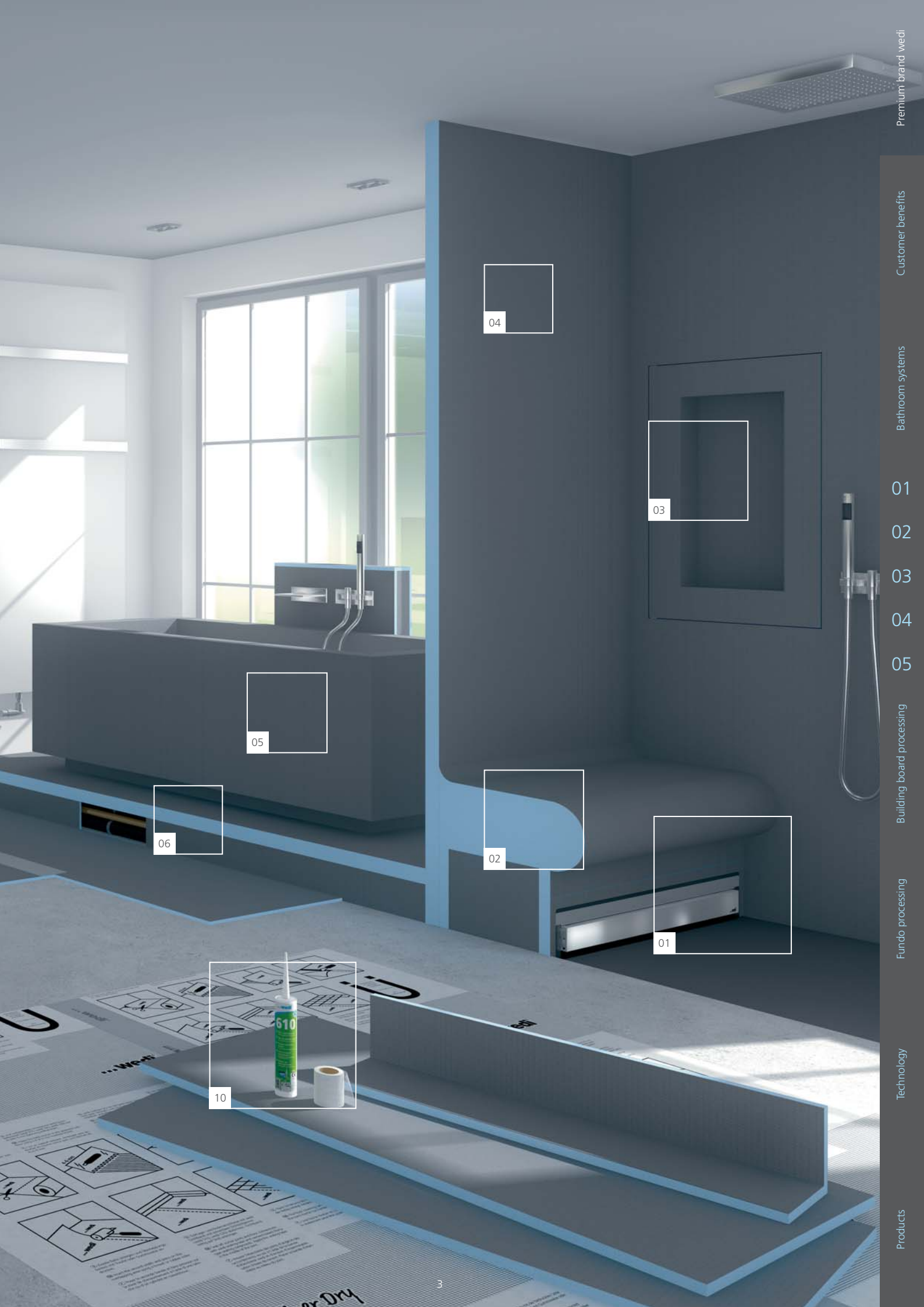

Contents

06 Premium brand wedi

10 Customer benefits

24 Bathroom systems

- 01 With a large shower
- 02 The bench in the shower
- 03 The unconventional shower tray
- 04 The practical shower bath
- 05 The complete corner shower

56 Building board working principle

- wedi building board 6 mm
- wedi building board 20 mm
- wedi building board 12.5 mm
- wedi building board XL and XXL
- wedi Mensolo
- wedi I-Board
- wedi building board Construct
- wedi Moltoromo
- wedi Bathboard
- wedi building board Vapor
- wedi Niches
- wedi Sanoasa benches
- wedi building board construction

84 Fundo working principle

- Fundo Primo
- Fundo Integro
- Fundo Plano
- Fundo Ligno
- Fundo Primo Easy Set
- Fundo Plano Linea
- Fundo Riolito neo
- Fundo Riolito
- Fundo Discreto
- Fundo Top
- Assembly and installation instructions
- Channel covers and grates
- End and slope profiles

116 Technology

- Surface and joint seals
- wedi Fundo floor element installation heights
- wedi Fundo floor element/drain technical specifications
- wedi building board technical specifications
- Sealing and separation in the wedi system
- Sound insulation

130 Product overview



Building, renovating and designing with the wedi system

For over 30 years

When my father Helmut Wedi founded wedi GmbH in 1983, he had one clear goal in mind: to develop high-quality and above all practical solutions for the trade which provide real added value to every wedi customer. Over the last 34 years, this goal has turned into a mission, a philosophy even, which has a decisive impact on the daily work of both me and my employees.

Due to our proximity to the trade and our widespread presence, we are consistently able to respond to our customers' wishes on a rapid and straightforward basis. In this context, the system safety that we guarantee as well as the straightforward and time-saving processing take centre stage. Our daily experiences and the feedback we receive from our customers provide the basis for the further development of our products, systems and services.

Today, building, renovation and design work in the modular wedi system therefore means far more than just the well-known wedi building board. It stands for complete solutions in the challenging wet room as well as numerous services in the areas of sales support and application technology which have made wedi into a premium brand for the realisation of bathroom and wellness areas.



Stephan Wedi

Managing Director of wedi GmbH



We only use the best materials for the best systems

01 Waterproof
The blue XPS core is 100 % waterproof and still functions if it becomes damaged.

02 Stable
The cement-coated surface forms an incredibly strong and stable base for adhesive thanks to the integrated fabric.

03 Heat insulating
All of our building board systems provide fantastic insulation, save energy costs and provide long term protection against mould and fungus.

04 Tested & approved system
The ETA and abP* test certificates document the fact that wedi products are certified sealing systems for wet rooms. For increased reliability with shorter installation times.

05 Low-emission
The products fulfil the requirements of the AgBB [German committee for Health-related Evaluation of Building Products] scheme (D) as well as the Belgian and French VOC regulations. The A+ here stands for exceptionally low emission, non-hazardous product systems.



* abP (Allgemeines bauaufsichtliches Prüfzeugnis)
German General Building Inspection Certificate for tile and board coverings, also in areas which bear heavy loads

Customer advantages

Guaranteed quality, practically-oriented and individual



Specialist retailers

- Safe, high quality products from the brand manufacturer wedi
- No complaints or compensation claims with professional installation
- Completely aligned product systems with abP, ETA and CE approval
- Straightforward and safe processing reduces the sources of error for your customers
- Critical and complex work steps are already integrated in the product system
- Expert advice and technical support from wedi application technology
- The properties of the modular wedi system save on additional and time-consuming sealing measures

Tradesmen

- Sophisticated systems save time, money and stress
- 100 % security with the manufacturer's product guarantee covering all components of the entire wet area
- Modular system allowing flexibility and variety in use – thus creating additional business
- Innovative product solutions offering competitive advantages
- Perfect surface for challenging tiling work
- Professional support from wedi – expert advice from our technical sales managers, internal sales and marketing departments as well as technical support from our application technology department

Contractors/planners

- Safe product systems (abP/ETA/CE) for renovation work in bathrooms and wet rooms
- Sustainable protection against damp and mould, especially in wet areas
- Clear reductions in energy costs thanks to the thermal insulation integrated in the system
- Inspiring variety of design possibilities thanks to the modular system
- Technical support from wedi application technology team – competent, personal and quick



Customer benefits

Bathroom systems

01

02

03

04

05

Building board processing

Fundo processing

Technology

Products

So that safety is guaranteed in your system



The CE labelling of the wedi products documents their tested and approved use as a sealing system for wet rooms.



Systems from wedi are labelled with the French VOC classification. A+ stands for exceptionally low emission, non-hazardous product systems.



The wedi product systems satisfy the construction guidelines and regulations that are valid in England, Wales, Northern Ireland and Scotland.



The modular system solutions from wedi have a wide range of differing technical building approvals and test certificates.



TÜV Rheinland confirms and certifies the excellent wedi quality management system in accordance with DIN ISO 9001:2015.



The barrier-free wedi products have been tested, assessed and certified for their conformity by the DIN CERTCO organisation for conformity assessments.



The wedi product systems have been technically tested and labelled in France by the CSTB (Centre scientifique et technique du bâtiment).



When manufacturing its products, wedi uses certified green electricity from renewable energies.



The wedi construction systems are labelled with the leading Finnish emissions classification. In this context, M1 stands for the highest quality.



The Norwegian test seal, which corresponds to the European requirements, certifies the high technical quality of the wedi product systems.



The wedi quality management and the high product quality are labelled with the Finnish VTT test seal.



The MK test seal qualifies wedi products for use in Denmark in accordance with the country-specific guidelines, norms and standards.

Self-explanatory assembly instructions and videos

Every wedi system solution comes with several attractively designed sets of work instructions in digital and printed format. With the help of self-explanatory step-by-step tutorial videos, internationally usable installation guides and detailed technical documentation, the success of every installation is assured.



Technical training

A comprehensive range of technical and practical training on the wedi premises, construction site or at a wedi specialist retailer allows for the optimal use of the modular wedi systems. The wedi applications technology team and sales staff are also available offering professional and technical support.







The **10-year quality guarantee** on the entire range

With the extended guarantee on all products and systems, wedi is setting new standards when it comes to quality leadership. You can find all the relevant information about the new guarantees and the corresponding conditions at: www.wedi.co.uk

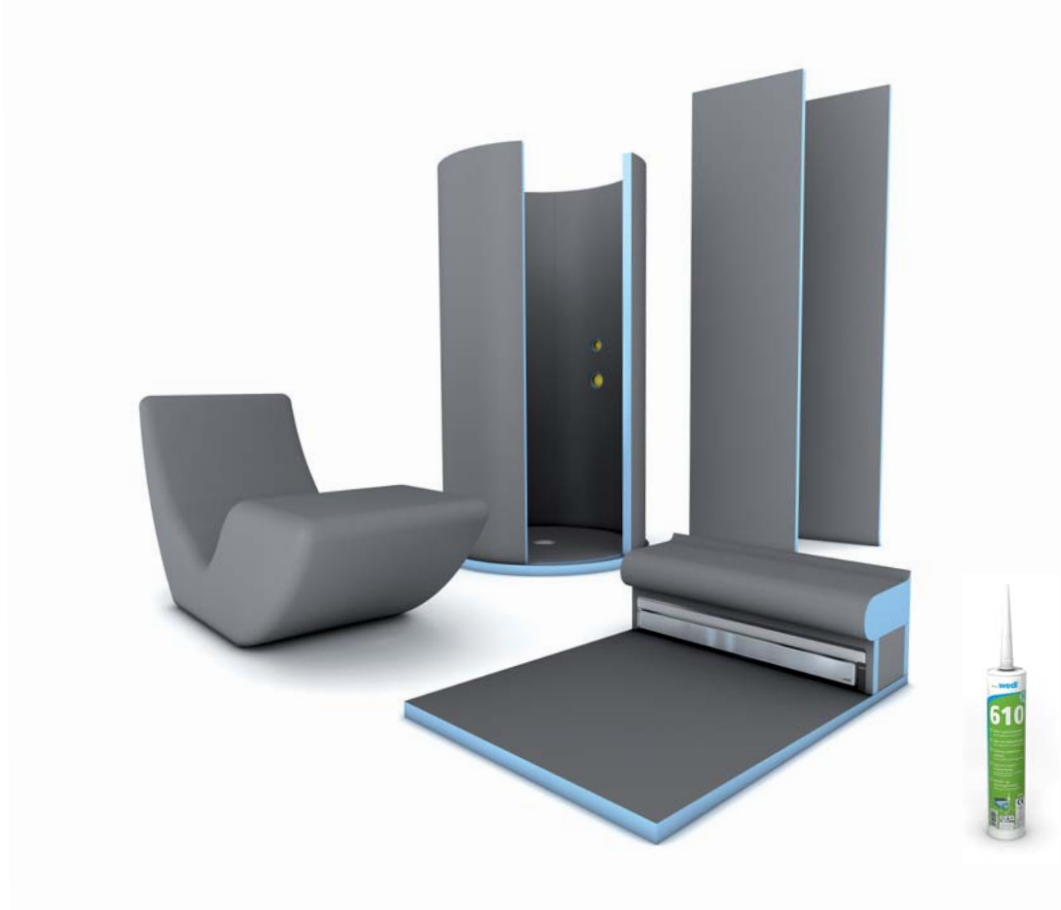

So that you stand out from the competition

A variety of designs in the modular system construction

The wide range of individual products and complete systems enables an unrivalled variety of designs. This also enables the wedi customers to extend their area of business. From the floor element to the wall and ceiling cladding, from the shower to the wash stand and the bath – the complete bathroom from one single source.

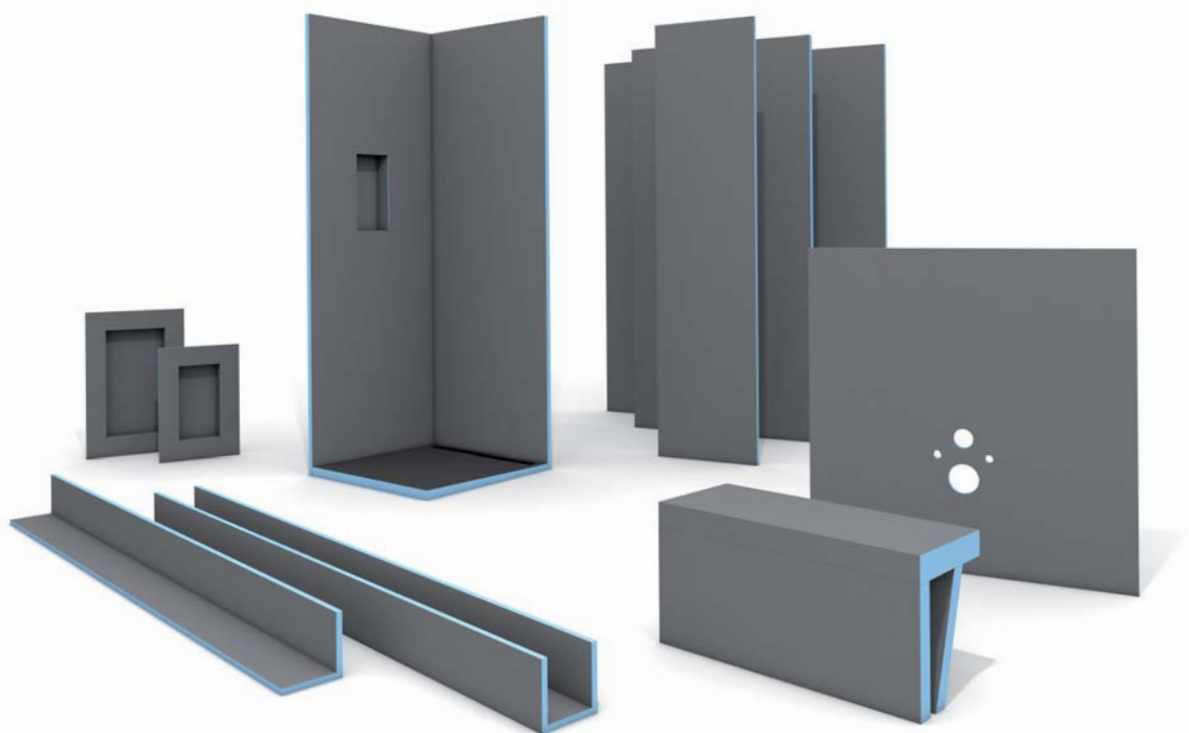

Highest quality of workmanship

The combination of professional work and high quality product systems offers a first rate and secure quality of workmanship, and enables wedi customers to gain huge business advantages in comparison with the competition.



Applications technology

Do you have any questions about the wedi products or their applications? Don't worry! The application technology team and your wedi sales representative are always available for advice and assistance – from the initial idea, through the optimum planning, to the final result. On-site assistance at the building site is also available.



Innovative product systems

At wedi, innovation stands for the development of clever solutions to common construction problems; wedi is always at the cutting edge in terms of their design and technology. Planners and tradesmen, for instance, benefit from the flush to floor showers with their especially low construction heights, the drain technology that is integrated in the system, the visual wall drain, the close-to-wall linear drainage and the varied choice of different design grates.

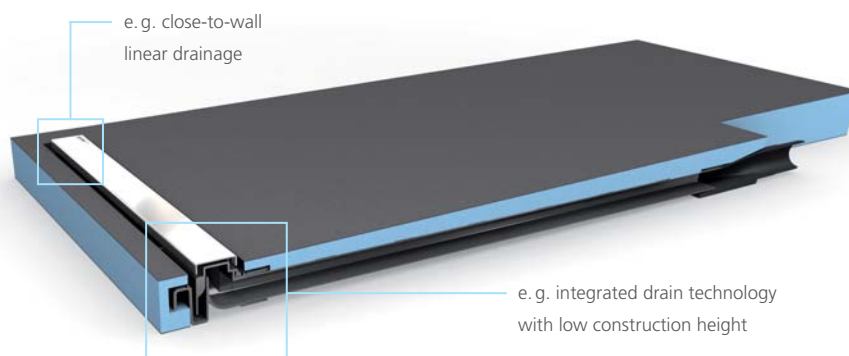

So that your time is not wasted

Proven in a direct comparison

The partition wall solution with the wedi Sanwell wall element XXL: Less material to transport ▪ Shorter working times ▪ Fewer work steps ▪ Tiling possible after just 1 day ▪ Wall construction and sealing in a single work step ▪ Extremely robust and 100% watertight ▪ Fully functional, even with potential damage – in contrast to brushable seals

Conventional masonry			
<ul style="list-style-type: none"> ▪ Spirit level ▪ Pencil ▪ Stirrer for mortar and plaster ▪ Hand saw for stones ▪ Trowel ▪ Smoothing trowel / spatula ▪ Cutter ▪ Drill for wall anchor 			
Products	Quantity	Processing	Drying
Stone Porous concrete	16 pcs., 18 kg	144 min.	1 day
Adhesive	3 kg		
Fabric	5 m ² , 0,5 kg	64 min.	1 day/mm 3 – 4 days
Reinforcing mortar	30 kg		
Wall anchor	5 pcs.	10 min.	–
Composite sealing element	3 kg	20 min.	1st layer: 2 h 2nd layer: 4 h
	54,5 kg	238 min.	5 days

wedi Sanwell wall element XXL			
<ul style="list-style-type: none"> ▪ Spirit level ▪ Pencil ▪ Cutter, jig-saw or portable circular saw ▪ Cartridge dispenser 			
Products	Quantity	Processing	Drying
wedi Sanwell wall element XXL	1 pc., 24,0 kg	30 min.	1 day
wedi 610	310 ml, 0,5 kg		
	24,5 kg	30 min.	1 day

Sources for determining the time, suggested tariff for the North Rhine Tiling and Paving Trade (default values), calculation aid fitout – façade – conversion

Punctual deliveries

Whether it is individual products or complete systems – wedi delivers every order to the requested location. The safe and above all punctual delivery is furthermore guaranteed by our subsidiary company, wedi Logistik GmbH.



Straightforward workmanship

The interfacing system elements guarantee the efficient completion of the installation work in the shortest time. wedi solutions offer safety, save time, money and stress.



Work steps are factory-integrated in the system

Labour-intensive installation steps, such as the individual construction of a slope board or the complex and possibly risky sealing of inlets and drains always cost a lot of working time. wedi brings the critical and complex work steps directly into the product system: such as the watertight and optionally integrated drain technology, the factory-integrated slope boards or the wide range of specially developed extension and sealing tools.

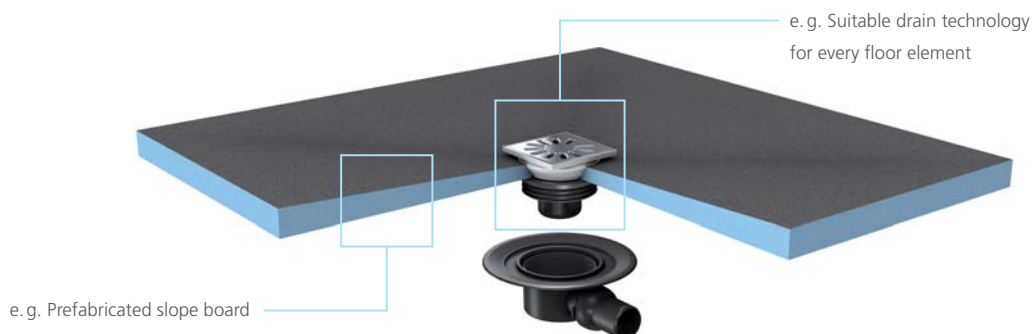

So that you can complete your work without worry

Lightweight construction

All product systems from wedi are designed for straightforward, easy and low-dust workmanship to protect the installer. Thanks to the exceptionally light construction, heavy duty and exhausting lifting at higher floor levels is also avoided.



One phone call is enough

If, despite the high quality of the wedi products, a fault should occur, wedi can guarantee the rapid and straightforward handling of any concerns with its excellently trained personnel.



One key personal contact for sealing, technical matters & design

A further added benefit that wedi customers enjoy is the assistance they are offered from a single personal contact: from the initial renovation idea, through the selection of systems and the alignment of the technical details, to the installation.



So that your project gains the best exposure

Customised POS systems

wedi retail partners keep wedi products ready for you on site which allow you to construct a system at any time without any extensions or delays. The wedi POS systems are individually customised to the requirements of the local conditions, to the equal, shared benefit of the workman and retailer. The retailer is able to present the products in an attractive, sales-supporting way, while the workman gains the best possible overview of useful system products, example applications and appropriate working aids.



Sales and advertising tools

Sales support, marketing instruments, presentation documentation, vehicle graphics and much more – all wedi customers are able to access a wide selection of individual communication methods which are consistently available online at www.wedi.co.uk.



All important information on the web: www.wedi.co.uk

How do you work with the product? What accessories are required? Does wedi also offer compatible system components? With the internet platform, wedi customers receive rapid, straightforward answers to all of their questions regarding the premium brand wedi, as well as access to helpful tools at the same time.



Bathroom systems

Ideas, design and solutions

The bathroom systems from wedi stand out thanks to their straightforward, safe and modular construction, without being limited in terms of their variety of designs. Furthermore, all wedi products are certified for use in wet rooms according to German and European standards and are 100 % watertight.

On the following pages you will find a selection of bathroom design concepts and wedi system configuration examples which demonstrate how easy the shower solutions, wall and floor applications, shelf and wash stand solutions are to achieve with wedi.

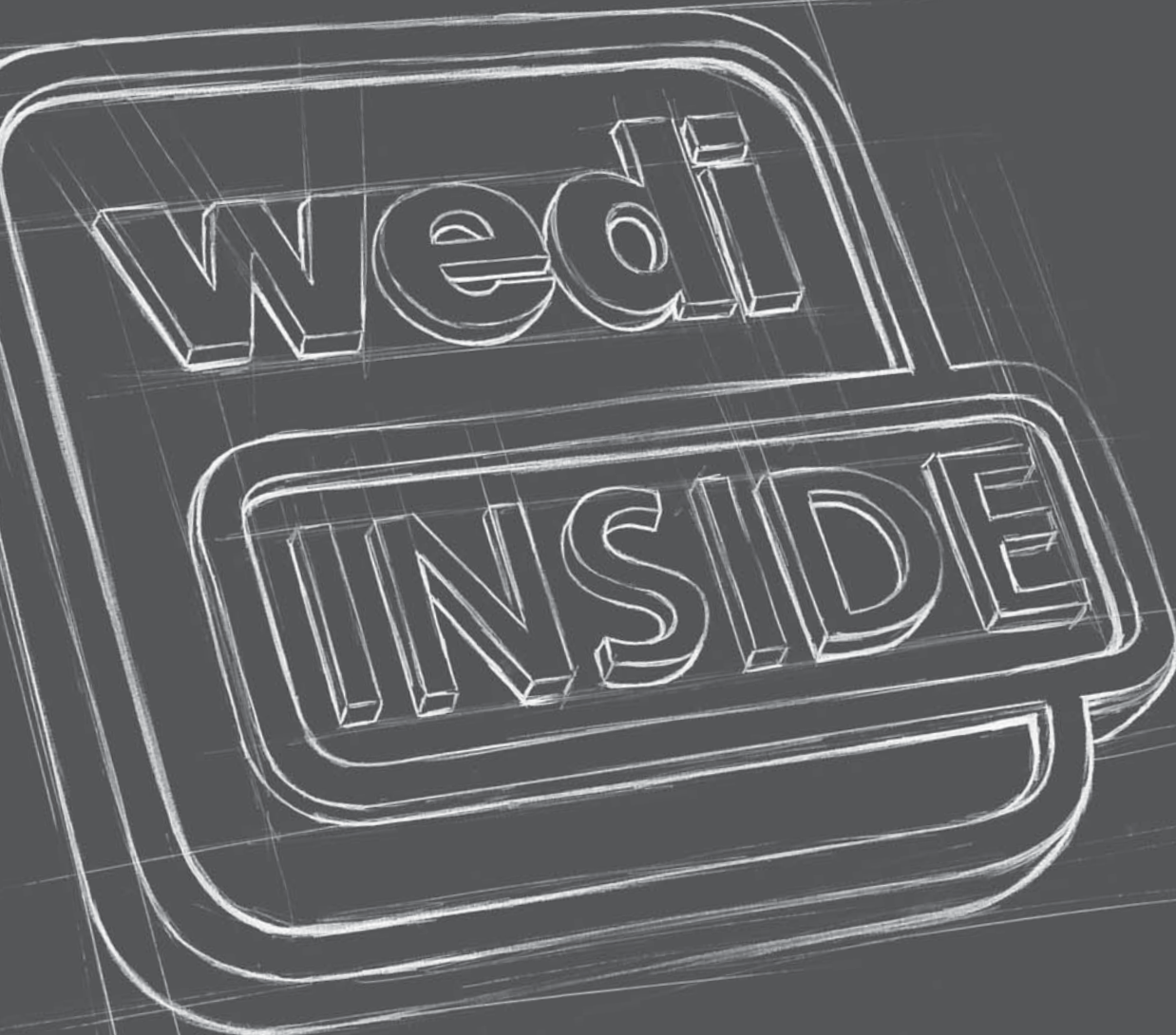

Bathroom systems

01

02

03

04

05

Building board processing

Fundo processing

Technology

Products

01

With a large shower

Large-scale shower solutions are becoming increasingly popular in modern bathrooms. If the space available and the room allows it, benches, tray options or visual partition walls can also be realised with wedi.





01

02

03

04

05

Building board processing

Fundo processing

Technology

Products





01

02

03

04

05

Building board processing

Fundo processing

Technology

Products



A System configuration for shower situation

The wedi Fundo floor elements aren't only available in a wide range of formats and drain options, they can also be extended in all directions as required.

Products used

- 1 [wedi Tools fixings set](#) ▪ Reinforcement plates for installation of heavy objects e.g. wash basin, door etc.
- 2 [wedi Sanwell Niches](#) ▪ for the creation of additional tray elements in the shower and bath
- 3 [wedi Tools sealing gaiter](#) ▪ flexible sealing for pipelines
- 4 [wedi building boards](#) ▪ for designing wall and niche solutions
- 5 [Fundo Primo](#) ▪ shower element, in this case with offset point drainage
- 6 [wedi Fundo drain](#) ▪ in this case with a horizontal DN 50 drain including drain cover
- 7 [wedi Tools reinforcement tape](#) ▪ for reinforcing joints
- 8 [wedi 610](#) ▪ adhesive and sealant for the watertight adhesion of joints
- 9 [wedi 320](#) ▪ for full-surface bonding of the Fundo elements to the surface
- 10 [Screed](#)

B

System configuration for floor construction

Stable, decoupling, insulating and height-compensating – the wedi building boards are also ideal for floor-level tiling, and thanks to their different strengths, they are perfectly suited to private renovation work.

Products used

- 1 wedi Tools reinforcement tape ■ for reinforcing joints
- 2 wedi building boards ■ as thermally insulating flooring
- 3 wedi 610 ■ adhesive and sealant for the watertight adhesion of joints
- 4 wedi 320 ■ for full-surface bonding of the building boards to the surface

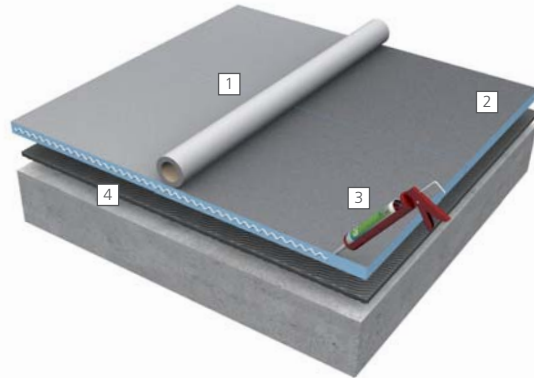

C

System configuration for WC solution

wedi I-Board is a prefabricated installation element for the cladding of wall-mounted WCs. With a width of 1,200 mm, it can be easily adapted to individual requirements. Despite being light weight, it is extremely strong and stable.

Products used

- 1 wedi I-Board ■ prefabricated cladding for wall-mounted WCs
- 2 wedi Tools washers ■ with self-tapper screws for attaching to the carrier sub-structure
- 3 wedi Tools reinforcement tape ■ for reinforcing joints

D

System configuration for bench and tray elements

The high individual stability of the wedi building boards as well as the simplicity of cutting them to the required dimensions down to the last millimetre enables the realisation of almost any design in the wet room.

Products used

- 1 wedi building boards ■ for configuring, cladding and connecting construction components
- 2 wedi 610 ■ adhesive and sealant for the watertight adhesion of joints
- 3 wedi Tools reinforcement tape ■ for reinforcing joints

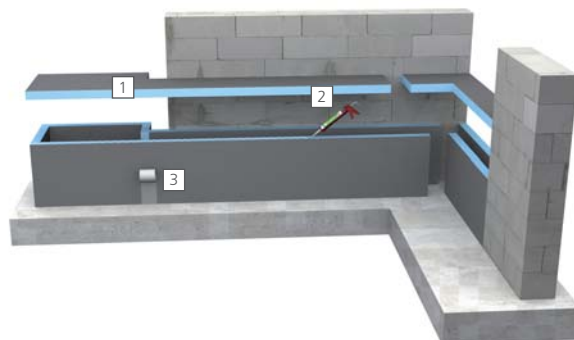

02

The bench in the shower

With the modular wedi systems, almost all design ideas can be realised in a straightforward way. For example, here is a wedi bench with an integrated wall drain in the shower, or an illuminated ledge solution above the wash stand.

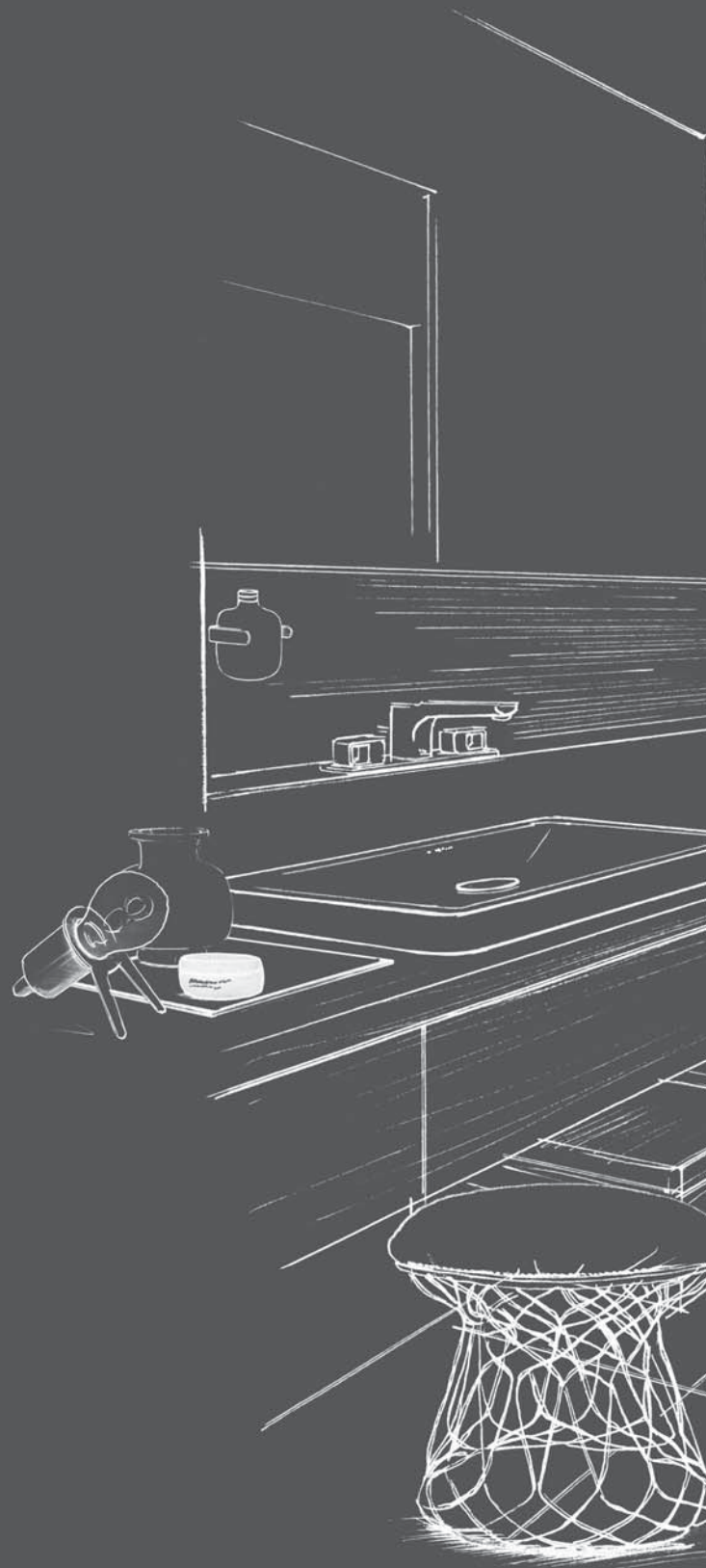



02

03

04

05

Building board processing

Fundo processing

Technology

Products





02

03

04

05

Building board processing

Fundo processing

Technology

Products



System configuration for wall and shelf solution

Thanks to the variable use of the wedi building boards, it is possible for wall cladding, wall installations and shelf solutions to be created on a simple and straightforward basis.

Products used

- 1 [wedi building boards](#) ▀ for designing wall and niche solutions on a carrier construction
- 2 [wedi 610](#) ▀ adhesive and sealant for the watertight adhesion of joints and the building board on stud frames
- 3 [wedi Tools reinforcement tape](#) ▀ for reinforcing joints

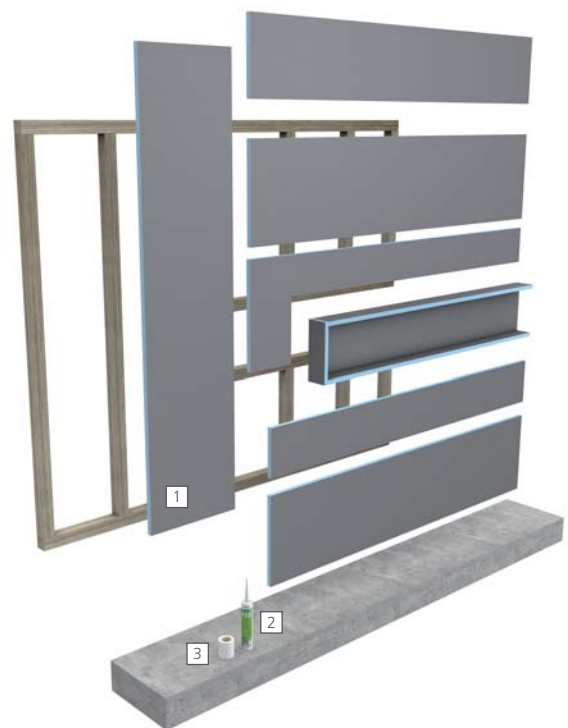

B

System configuration for complete shower solution

This example shows the variety of the modular wedi systems very clearly. The floor level shower element with integrated slope board, the visual wall drain under the bench, the wall cladding and the free standing, stable partition wall are combined in one system. In this case, the wedi Mini Max drain version requires an installation depth of only 99 mm, including the thickness of the shower element.

Products used

- 1 **wedi building boards** ▪ as free-standing partition wall and for the cladding of wall surfaces
- 2 **wedi 320** ▪ for full-surface bonding of the Fundo elements and building boards to the surface
- 3 **Masonry**
- 4 **wedi Sanoasa bench 3** ▪ bench, rounded
- 5 **Fundo Discreto** ▪ the visual wall drain, in this case, integrated in the carrier element of the bench

- 6 **Fundo Riolito** ▪ the shower element with linear drainage
- 7 **wedi 610** ▪ adhesive and sealant for the watertight adhesion of joints
- 8 **wedi Tools reinforcement tape** ▪ for reinforcing joints
- 9 **wedi Fundo sealing set** ▪ for sealing of the perimeter of Fundo floor elements when connecting to adjacent surfaces
- 10 **wedi Fundo channel drain** ▪ in this case with a horizontal Mini Max DN 40 drain
- 11 **wedi edge insulation strips** ▪ Sound insulation for the area between wedi Fundo floor elements and the wall
- 12 **Screed**
- 13 **PE film** ▪ Standard construction foil as a protective layer between the sound insulation mat and mortar
- 14 **wedi Nonstep Pro** ▪ Sound insulation mats for impact noise insulation under wedi Fundo floor elements

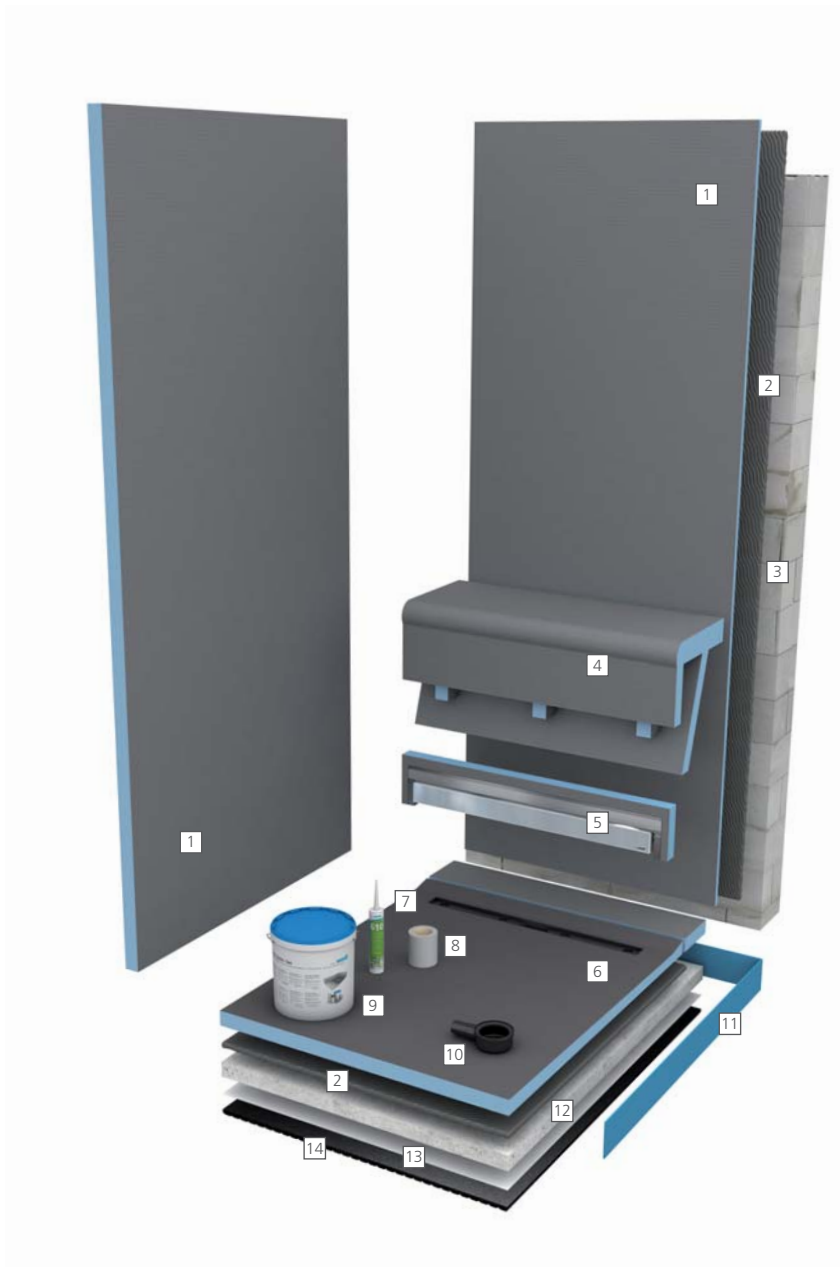

For work and processing guidelines, refer to www.wedi.co.uk – product overview starting from page 130

03

The unconventional shower tray

The perfect interplay of the modular wedi system also facilitates unconventional solutions. For instance an individual wash stand which functions as a shower tray at the same time is equally as possible as the cladding of the bath.



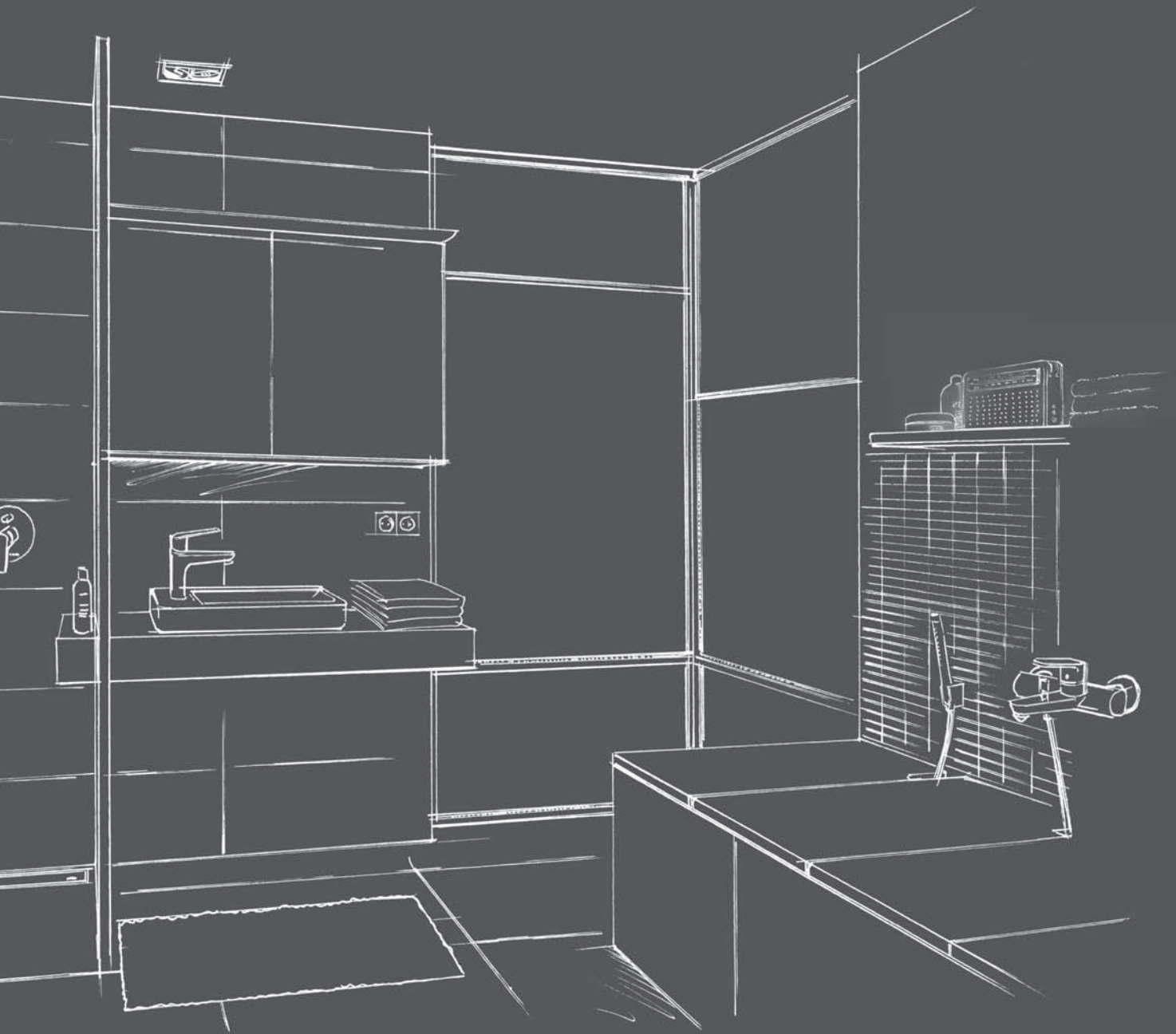

03

04

05

Building board processing

Fundo processing

Technology

Products





03

04

05

Building board processing

Fundo processing

Technology

Products



A System configuration for bath cladding

The prefabricated wedi Bathboard bath cladding has a 20mm thickness and can be used for almost every bath format. Thanks to the height-adjustable feet, during the installation uneven areas of up to 10 cm can be safely levelled in bare concrete or screed. This makes the control frame superfluous.

Products used

- 1 [wedi Tools sealing gaiter](#) ▪ flexible sealing for pipelines
- 2 [wedi Tools butyl bathtub sealing tape](#) ▪ For reliable sealing of tubs and shower trays, e.g. made from stainless steel or acrylic *
- 3 [wedi 520](#) ▪ Flexible waterproof sealant for the sealing of fleece tapes
- 4 [wedi building boards](#) ▪ for the cladding of adjoining areas, e.g. as a retention wall
- 5 [wedi Bathboard](#) ▪ for the height-adjustable cladding of the head and side panels
- 6 [wedi 610](#) ▪ adhesive and sealant for the watertight adhesion of joints
- 7 [wedi Tools reinforcement tape](#) ▪ for reinforcing joints

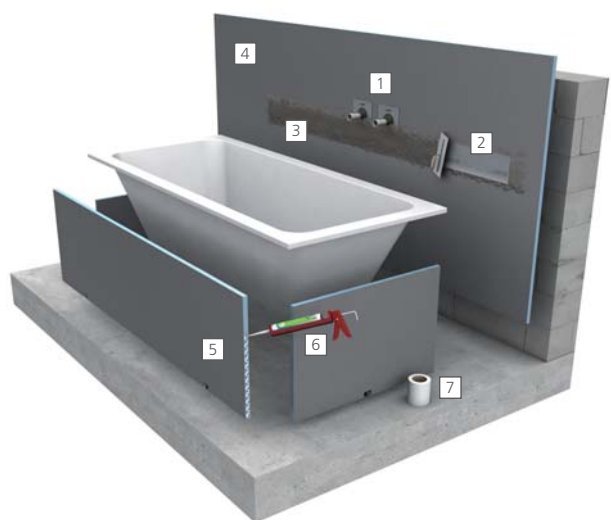

* For the adhesion and sealing of no 2, both no 3 or no 6 is sufficient

B

System configuration for shower situation

The high individual stability of the wedi building boards as well as the simplicity of being able to cut them to the required dimensions enable the individual construction of creative wash stand and shower solutions.

The Fundo Plano Linea is also integrated in this example system. With its factory-integrated drain technology, the system measures just 70 mm and is a special highlight for bathroom renovations.

Products used

- 1 **wedi Tools sealing gaiter** ▪ flexible sealing for pipelines
- 2 **wedi building boards** ▪ for the exacting design of wash stand solutions
- 3 **wedi Tools reinforcement tape** ▪ for reinforcing joints
- 4 **wedi 610** ▪ adhesive and sealant for the watertight adhesion of joints

- 5 **wedi 320** ▪ for full-surface bonding of the Fundo elements and building boards to the surface
- 6 **Masonry**
- 7 **Fundo Plano Linea** ▪ shower element with integrated drainage technology (linear drainage)
- 8 **Fundo Plano Linea sealing pads** ▪ for sealing the filled gap for the pipe connection
- 9 **wedi Fundo sealing set** ▪ for sealing of the perimeter of Fundo floor elements when connecting to adjacent surfaces
- 10 **Bonded fill or earth-moist mortar**
- 11 **wedi edge insulation strips** ▪ Sound insulation for the area between wedi Fundo floor elements and the wall
- 12 **PE film** ▪ Standard construction foil as a protective layer between the sound insulation mat and mortar
- 13 **wedi Nonstep Pro** ▪ Sound insulation mats for impact noise insulation under wedi Fundo floor elements

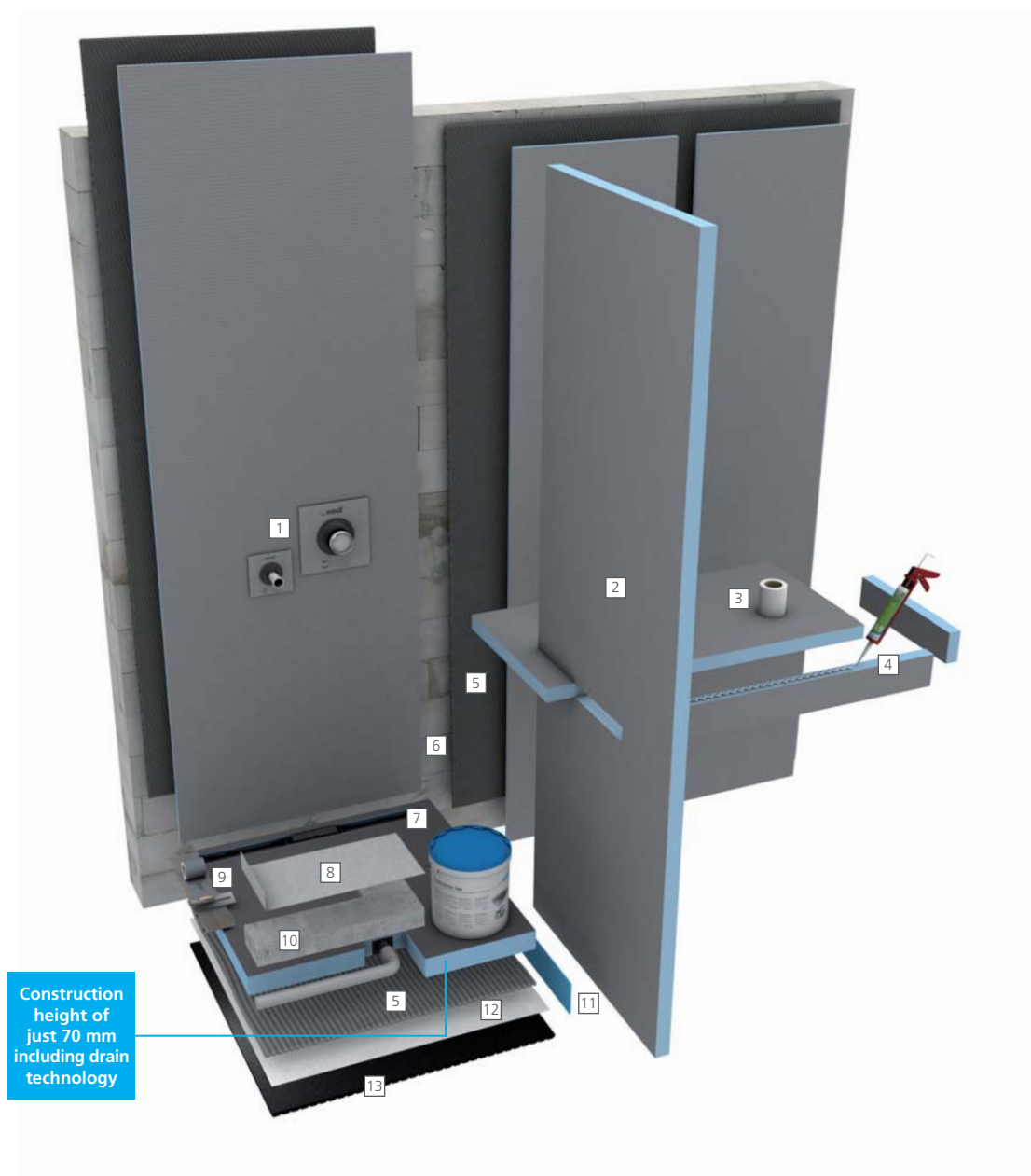

Construction height of just 70 mm including drain technology

For work and processing guidelines, refer to www.wedi.co.uk – product overview starting from page 130

04

The practical shower bath

Small bathrooms can also be renovated quickly and easily with the modular wedi systems: WC and wash stand installed on a wall element as well as the practical shower with a self-supporting partition wall under the apex.



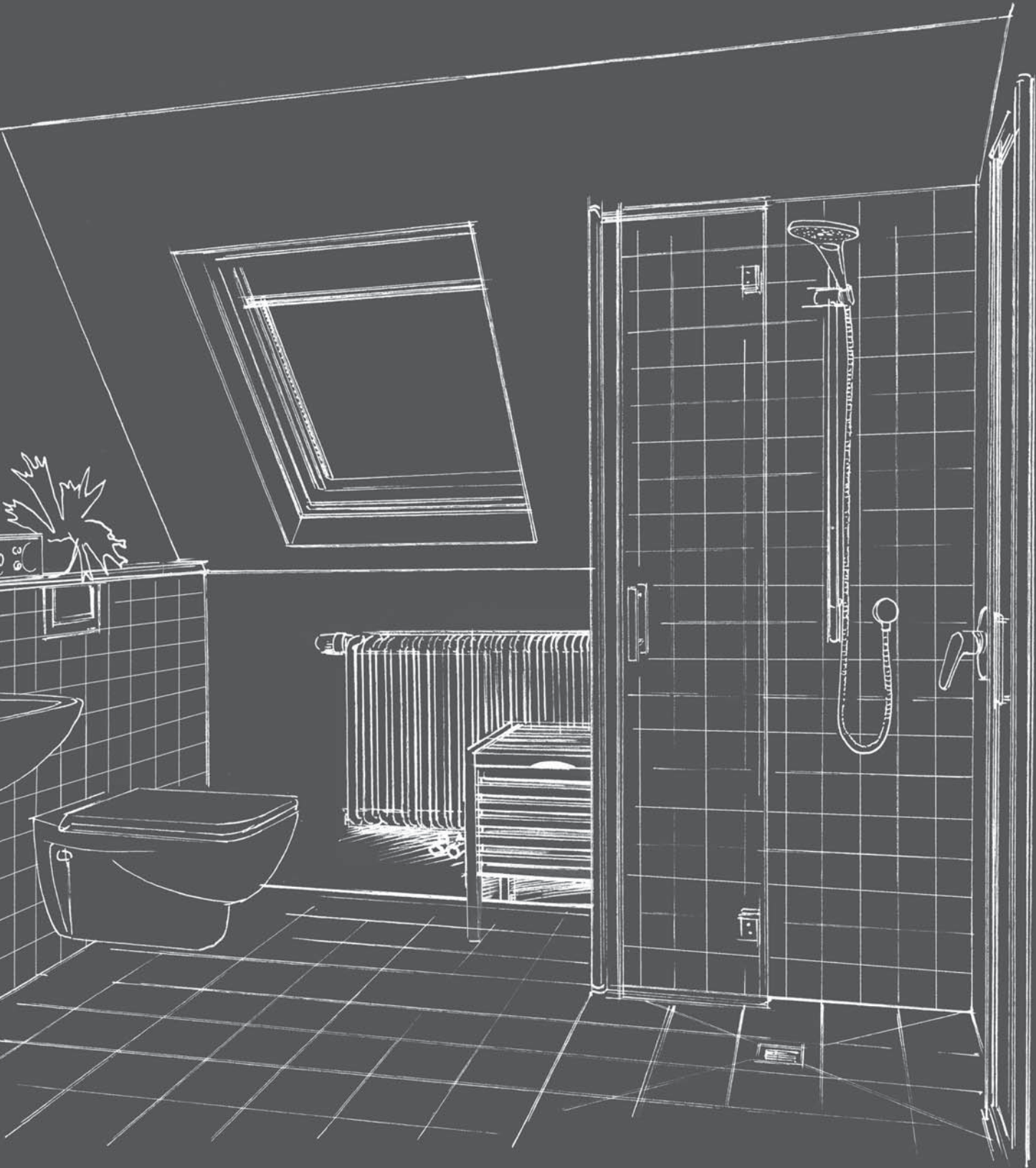

04

05

Building board processing

Fundo processing

Technology

Products





04

05

Building board processing

Fundo processing

Technology

Products



A System configuration for the retention wall

wedi building board systems can be attached to existing carrier constructions with ease. Whether attached using 610 adhesive or screw connections, as a WC / wash stand retention wall installation or for the cladding of hoses and pipelines – they can be freely combined at all times and can be configured so they are flush with each other.

Products used

- 1 [wedi building boards](#) ▪ for the cladding of adjoining areas
- 2 [wedi I-Board](#) ▪ prefabricated cladding for wall-mounted WCs
- 3 [wedi Tools sealing gaiter](#) ▪ flexible sealing for pipelines
- 4 [wedi Tools cavity dowels set](#) ▪ for the attachment of hooks, hand towel holders or small hanging items of furniture
- 5 [wedi 610](#) ▪ adhesive and sealant for the watertight adhesion of joints and as assembly adhesive
- 6 [wedi Tools reinforcement tape](#) ▪ for reinforcing joints

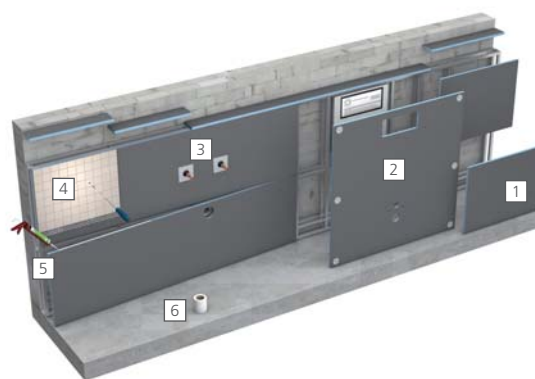

B

System configuration for shower situation

Thanks to the pre-fabricated drain, the entire system is a mere 65 mm. This wedi solution is absolutely unbeatable in renovation work, such as old building renovations, where every millimetre counts.

Products used

- 1 **wedi building boards** ▪ for constructing shower screens
- 2 **wedi 320** ▪ for full-surface bonding of the Fundo elements and building boards to the surface
- 3 **Masonry**
- 4 **wedi Tools sealing gaiter** ▪ Flexible sealing for pipes and fittings
- 5 **wedi 610** ▪ adhesive and sealant for the watertight adhesion of joints
- 6 **Fundo Plano** ▪ extremely flat flush to floor shower element with integrated drain technology (point drainage)
- 7 **Fundo Plano sealing pads** ▪ for sealing the filled gap for the pipe connection
- 8 **Bonded fill or earth-moist mortar**
- 9 **wedi Tools reinforcement tape** ▪ for reinforcing joints
- 10 **wedi Fundo sealing set** ▪ for sealing of the perimeter of Fundo floor elements when connecting to adjacent surfaces
- 11 **wedi edge insulation strips** ▪ Sound insulation for the area between wedi Fundo floor elements and the wall
- 12 **PE film** ▪ Standard construction foil as a protective layer between the sound insulation mat and mortar
- 13 **wedi Nonstep Pro** ▪ Sound insulation mats for impact noise insulation under wedi Fundo floor elements



Construction height of just 65 mm including drain technology

05

The complete corner shower

The majority of all showers in private bathrooms are positioned in the corner of the room. In this context, the interplay of the wall configuration including possible niche solutions and the appropriate flush to floor shower element and drain technology plays a key role. wedi systems stand out thanks to their system safety and simplicity of management and installation.

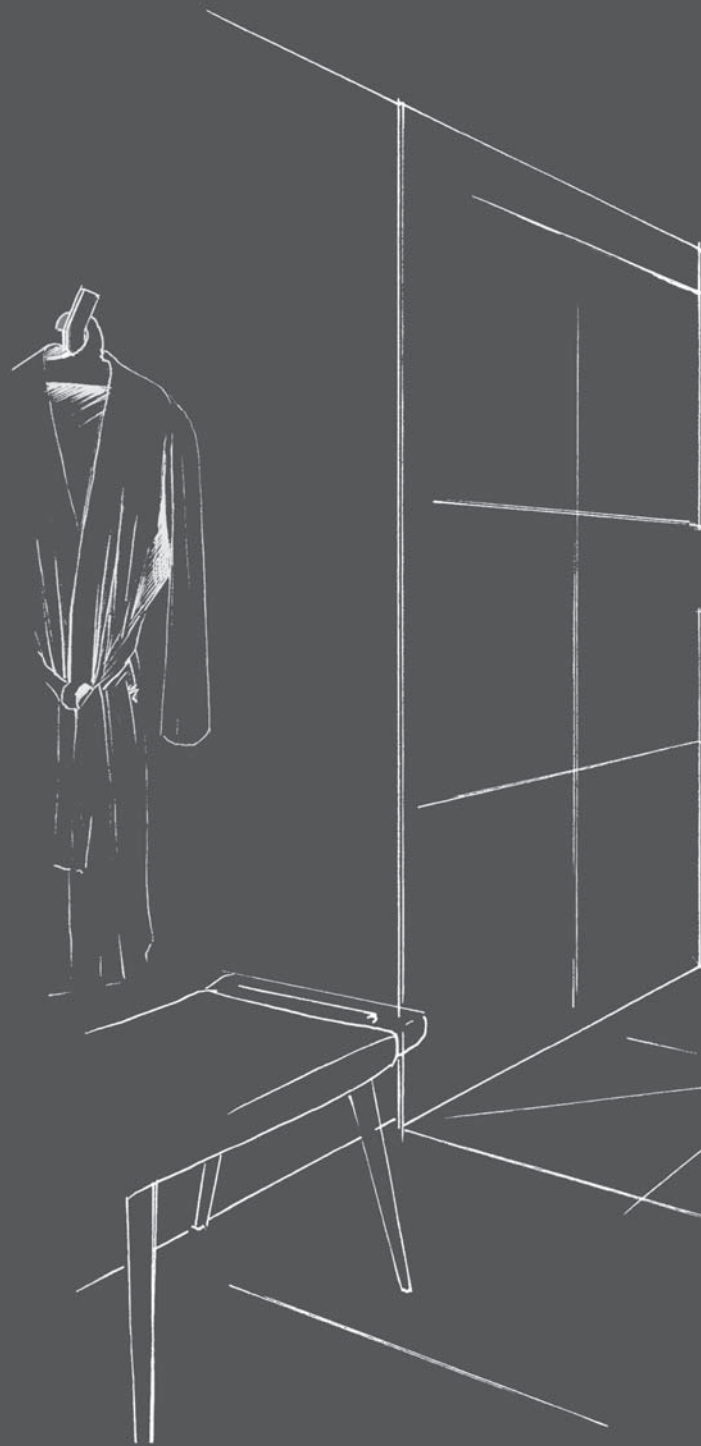



05

Building board processing

Fundo processing

Technology

Products







A System configuration for shower elements

wedi floor elements aren't only available in a wide range of formats and drainage versions, they can also be extended in all directions as required.

Products used

- 1 [wedi Tools corners](#) ▪ for reliable sealing of corner joints
- 2 [Fundo Ligno](#) ▪ flush to floor shower element for wooden beam joists
- 3 [wedi 320](#) ▪ for full-surface bonding of the Fundo elements to the surface
- 4 [wedi Fundo drain](#) ▪ integrated into the Fundo Ligno substructure element
- 5 [Fundo Ligno substructure element](#) ▪ integrated into the suspended timber floor
- 6 [wedi Subliner Dry & Flex](#) ▪ crack-bridging sealing and decoupling membrane
[wedi 520](#) ▪ Flexible waterproof sealant for the sealing of fleece tapes
[wedi Tools sealing tape](#) ▪ for secure sealing of corner, connecting and butt joints and intersections
- 7 [wedi 610](#) ▪ adhesive and sealant for the watertight adhesion of joints
- 8 [wedi Tools reinforcement tape](#) ▪ for reinforcing joints
- 9 [Suspended timber floors](#)

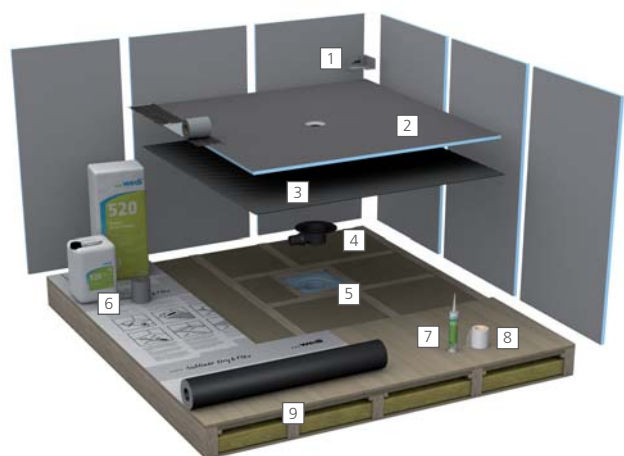

B

System configuration for shower screen solution

Whether as a retention wall on a carrier construction or installed directly on the surface of the wall, the wedi building boards are the ideal basis for tiles and also facilitate individual solutions such as shelving and niches.

Products used

- 1 [wedi building boards](#) ▪ for designing wall and niche solutions
- 2 [wedi Tools reinforcement tape](#) ▪ for reinforcing joints
- 3 [wedi Sanwell Niches](#) ▪ for the creation of additional tray elements in the shower and bath
- 4 [wedi 610](#) ▪ adhesive and sealant for the watertight adhesion of joints
- 5 [wedi Tools sealing gaiter](#) ▪ Flexible sealing for pipes and fittings



wedi building boards: From product to system

Bathrooms can be completely or partially renovated in a very short space of time with the watertight building board solutions from wedi. The base material also offers real added value, such as thermal insulation, lightweight construction or unlimited compatibility in the complete system. You can find a selection of the possible uses and their technical execution on the following pages. wedi building boards – the right solution for every requirement.

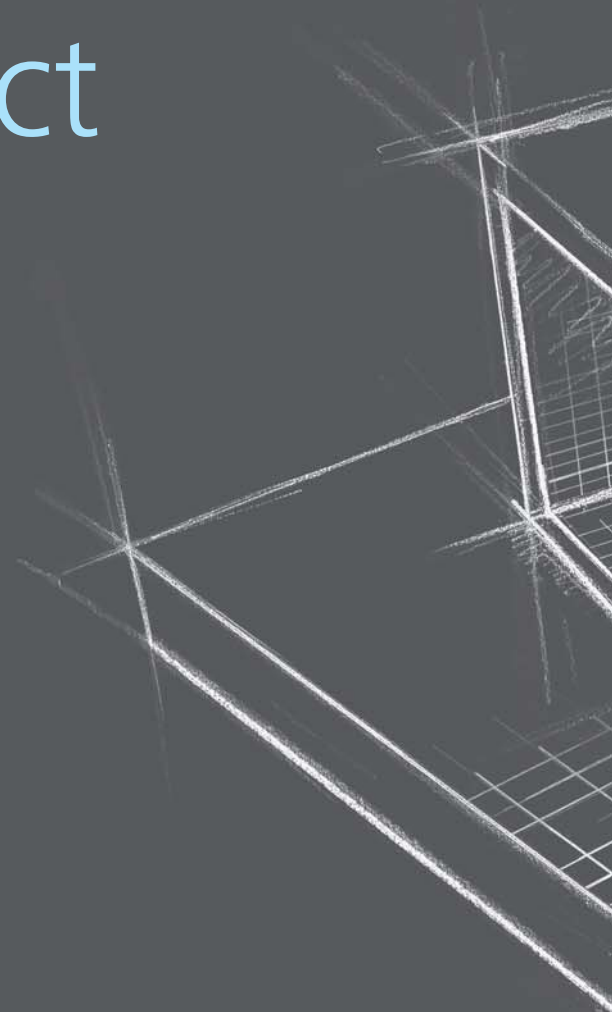

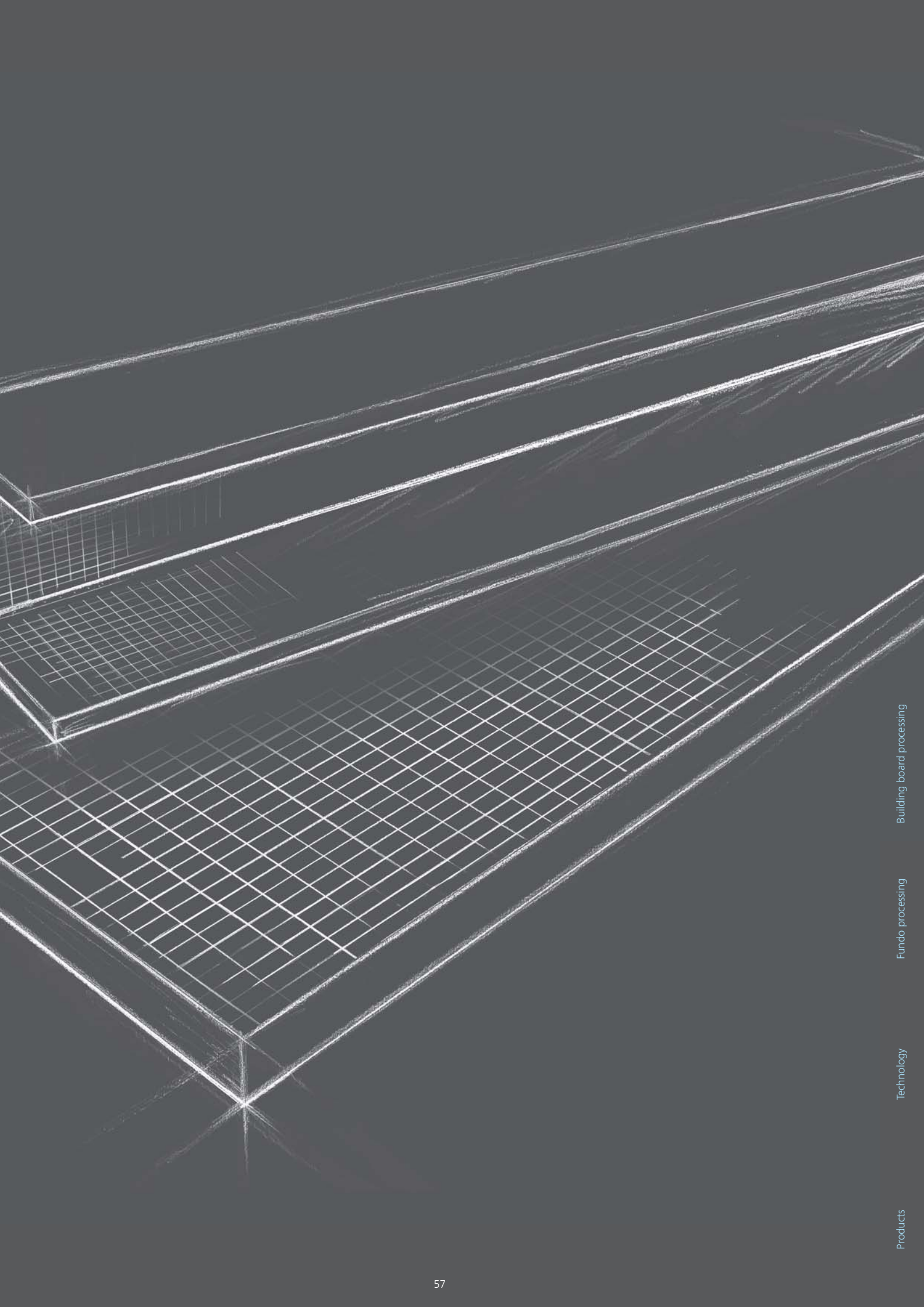

Building board processing

Fundo processing

Technology

Products

Building board 6 mm

All types of substrate levelling



Products used

- 1 wedi 320 ▪ for full-surface bonding of the building boards to the surface
- 2 wedi building boards ▪ for designing wall solutions

- 3 wedi 610 ▪ adhesive and sealant for the watertight adhesion of joints
- 4 wedi Tools reinforcement tape ▪ for reinforcing joints

Ultra-thin and usable anywhere

When old bathrooms in need of renovation are being modernised, there is often the question of how to deal with the old wall coverings, e-g- half height tiled walls. wedi building boards offer a simple solution here. They are usually used in thickness of 6 mm since these can be mounted flush with the old tiling and create a neat, even surface. Also used as packing/levelling strips under mosaic accent strips, the 6 mm thick wedi building boards can be very helpful on a wall with large format tiling.

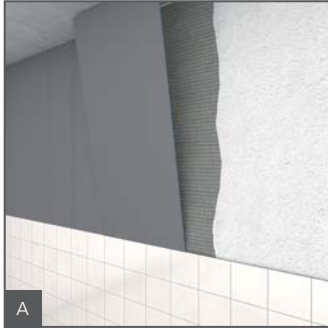

A Attach the building boards across the full surface with tile adhesive.

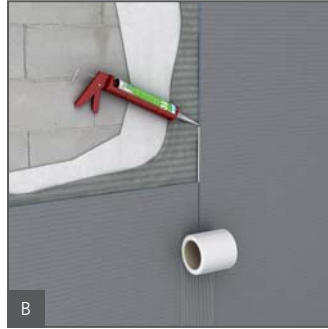

B Seal the joints with wedi 610 and apply wedi Tools joint reinforcement tape.

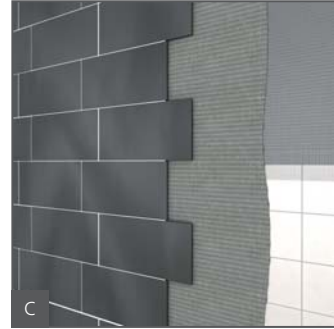

C Finally tile, or alternatively apply plaster.



Building board 20 mm

For uneven surfaces



Products used

- 1 [wedi 360](#) ▪ Middle bed mortar for thicker adhesive beds
- 2 [wedi building boards](#) ▪ for the construction of wall solutions on uneven surfaces
- 3 [wedi Tools metal dowels](#) ▪ for affixing building boards to walls
- 4 [wedi Tools sealing tape](#) ▪ for secure sealing of corner, connecting and butt joints and intersections
- 5 [wedi 520](#) ▪ Flexible waterproof sealant for the sealing of fleece tapes

The ideal base for tiles

If, in bathrooms needing renovation, the old surfaces are not or are only partially load-bearing, wedi building boards with a thickness of 20 mm are used in combination with wedi Tools metal dowels. This eliminates the need for the cost-intensive, extensive effort of making the old surfaces load-bearing.

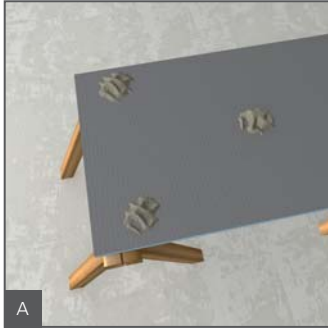

A
Punch or mark holes on the board. Apply medium-bed mortar where the holes are marked.

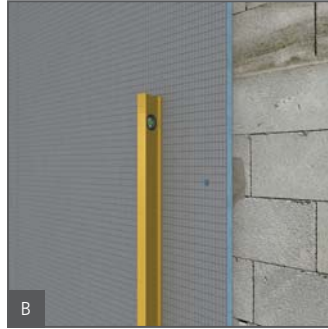

B
Gently put up the building boards and align with a spirit level. Wait until the mortar has hardened and drill the holes in the wall.



C
Place wedi Tools metal dowels in the holes and hammer in after the mortar has fully dried.



Building board 12.5 mm

For plasterboard transitions



Products used

- 1 [wedi building boards](#) ▪ for designing wall and partition wall solutions
- 2 [wedi Tools reinforcement tape](#) ▪ for reinforcing joints

- 3 [wedi 610](#) ▪ adhesive and sealant for the watertight adhesion of joints as well as for the assembly of the building panel on the stand
- 4 [Fundo Primo](#) ▪ shower element, in this case with central point drainage

Precise transitions to plasterboard

12.5 mm thick wedi building boards are an extremely practical continuation which attach entirely flush to plasterboard panels in the wet areas and areas with water spray in bathrooms. In contrast to conventional plasterboard panels, they are 100% watertight in combination with the wedi Tools sealing tape without any additional coating, and at the same time are thermally insulating and thus reduce the formation of condensation.

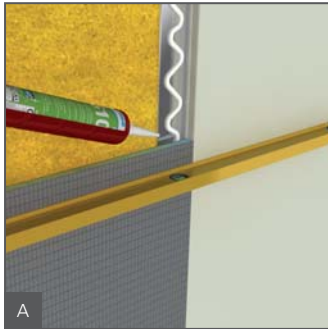

A
Adhere the wedi building board to the stud frame with wedi 610 adhesive and sealant and align it flush up to the plaster board using a spirit level.

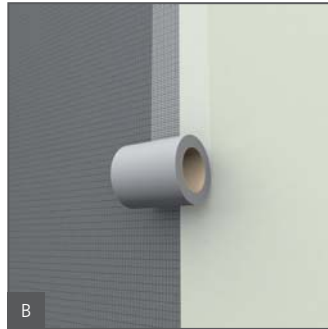

B
Seal the joints with wedi Tools joint reinforcement tape.

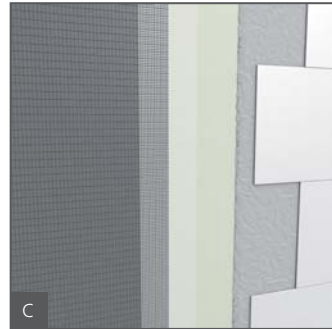

C
Finally the tiling or plastering can then be carried out.



Building board XL and XXL

Free-standing partition walls

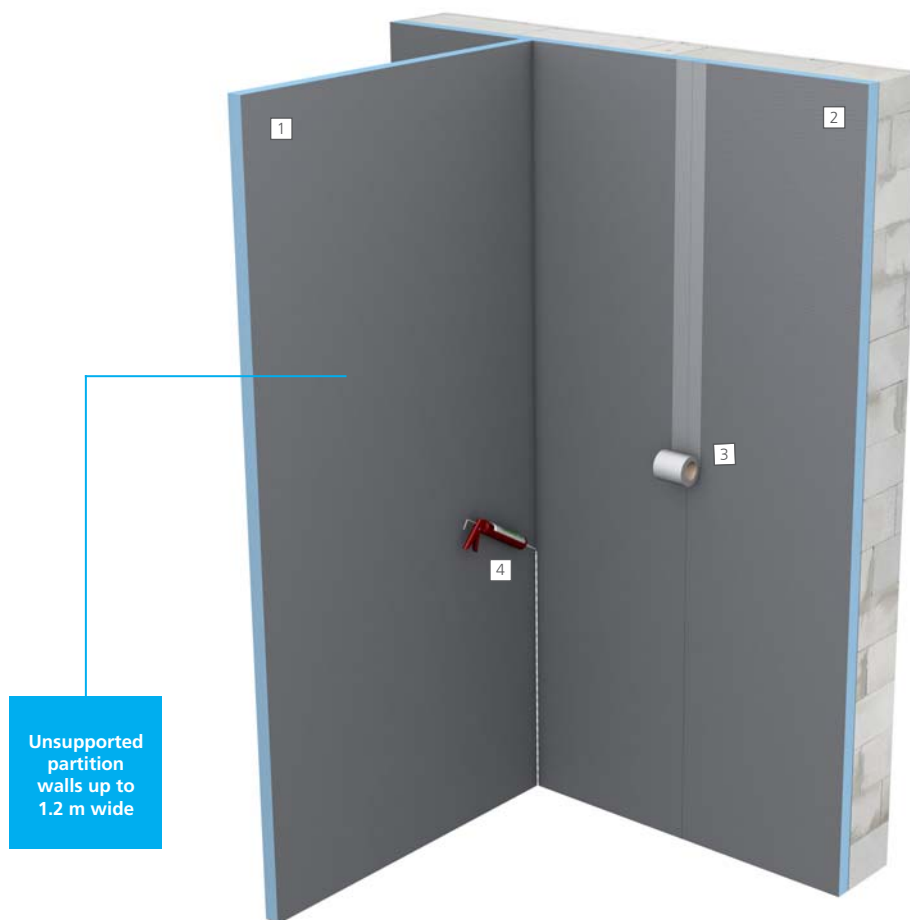

Products used

- 1 [wedi building boards XL & XXL](#) ▪ as free-standing partition wall, building board thickness 50 mm
- 2 [wedi building boards](#) ▪ for designing wall and niche solutions
- 3 [wedi Tools reinforcement tape](#) ▪ for reinforcing joints
- 4 [wedi 610](#) ▪ adhesive and sealant for the watertight adhesion of joints

Free-standing and stable, without additional supports

The large-size wedi building boards are particularly notable due to their extraordinary widths of up to 1.20 m. As a result, they are not only ideal for use as free-standing walls, they also reduce the number of joint transitions and simplify installation enormously.

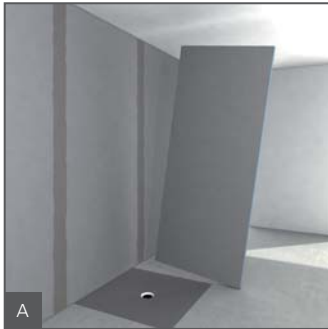

Simply position ...

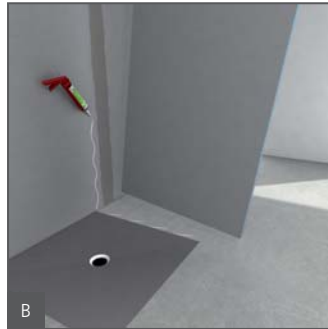

... bond, seal and reinforce ...

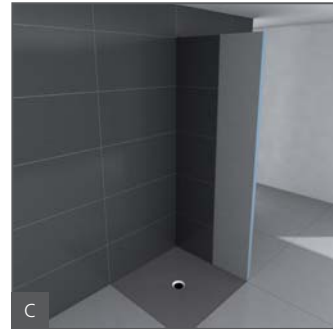

... and then tile, done!



Mensolo L and U Shelves and cladding

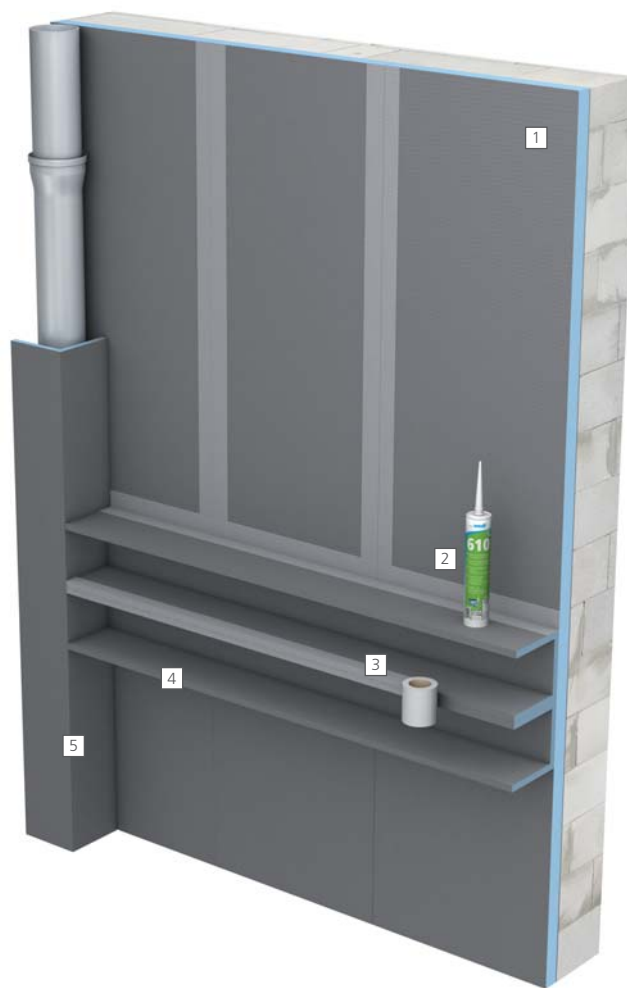

Products used

- 1 [wedi building boards](#) ▪ for designing wall and niche solutions
- 2 [wedi 610](#) ▪ adhesive and sealant for the watertight adhesion of joints
- 3 [wedi Tools reinforcement tape](#) ▪ for reinforcing joints
- 4 [wedi Mensolo U](#) ▪ Prefabricated element for shelf solutions
- 5 [wedi Mensolo L](#) ▪ Prefabricated element for shelves and pipe cladding

Versatile tray elements

The practical Mensolo prefabricated elements in L and U shapes can be used in a variety of ways. The elements are often used as shelf solutions or for pipe cladding. Subsequent surface design can be achieved either tiled or plastered.

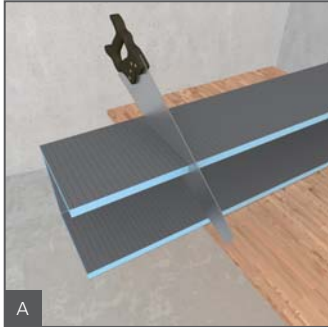

A
Cut to the desired length ...

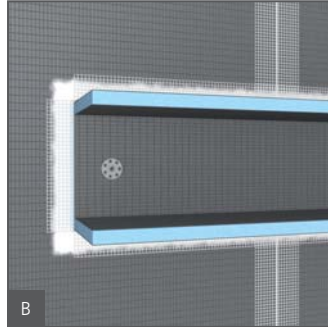

B
...glue/seal, fix and reinforce ...

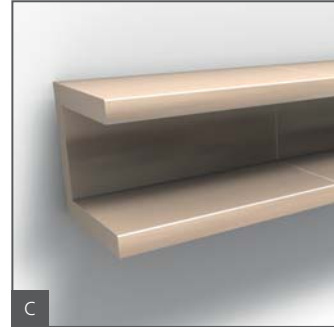

C
...tile, done!



I-Board WC installation systems cover

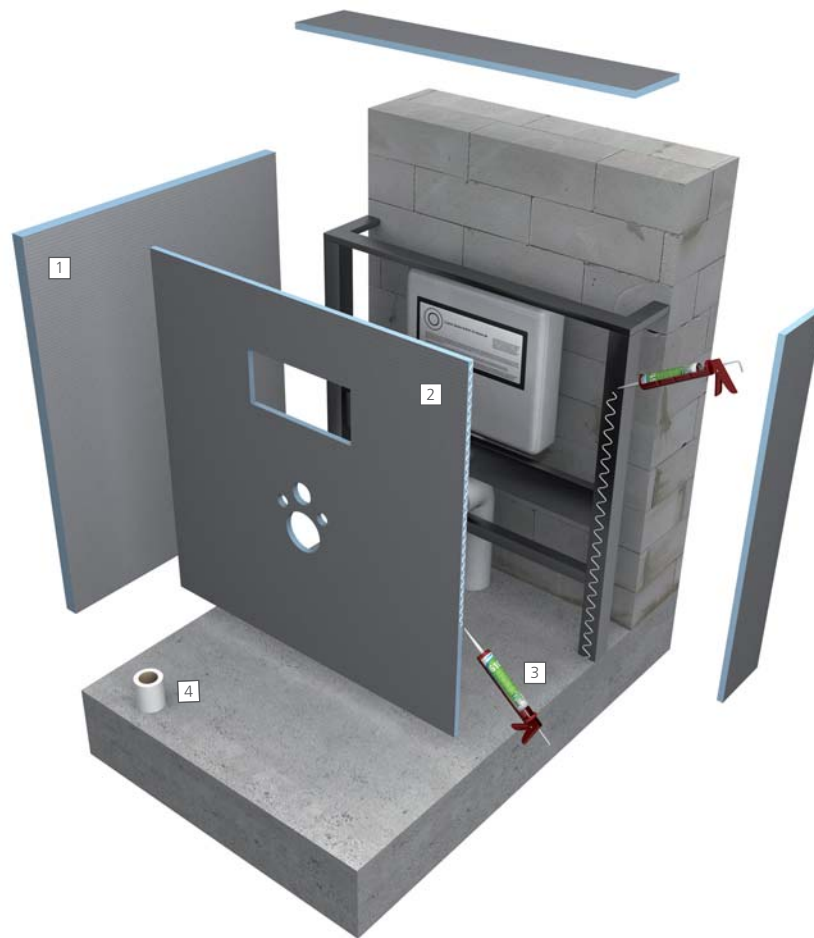

Products used

- 1 [wedi building boards](#) ▪ for the cladding of adjoining areas
- 2 [wedi I-Board](#) ▪ prefabricated cladding for wall-mounted WCs

- 3 [wedi 610](#) ▪ adhesive and sealant for the watertight adhesion of joints
- 4 [wedi Tools reinforcement tape](#) ▪ for reinforcing joints

Unpack. Install. Finished!

wedi I-Board is a prefabricated installation element for the cladding of wall-mounted WCs. With a width of 1200 mm, it can be easily adapted to individual requirements. Despite its light weight, it is extremely strong and stable. It is connected to the carrier element either with wedi 610 adhesive and sealant or alternatively with the wedi Tools washers and drywall screws.

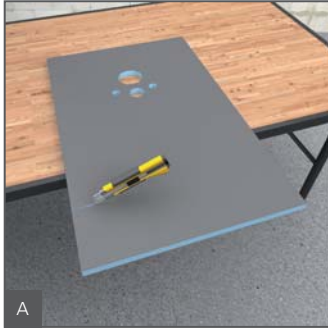

A
Cut accurately ...

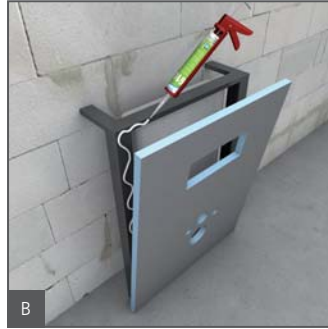

B
... glue and reinforce ...



C
... tile, done!



Building board Construct Round design

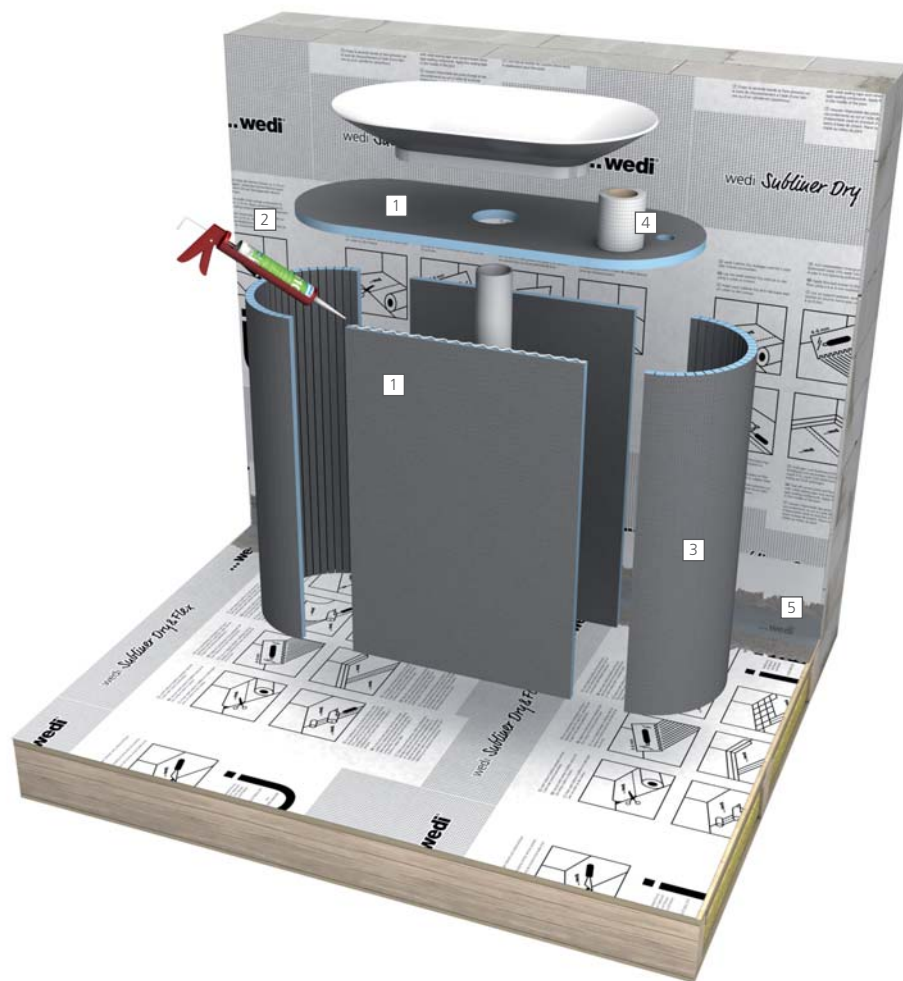

Products used

- 1 [wedi building boards](#) ▀ for the exacting design of wash stand solutions
- 2 [wedi 610](#) ▀ adhesive and sealant for the watertight adhesion of joints
- 3 [wedi building boards Construct](#) ▀ shapeable building board for individual configuration
- 4 [wedi Tools reinforcement tape](#) ▀ for reinforcing joints
- 5 [wedi Subliner Dry & Flex](#) ▀ crack-bridging sealing and decoupling membrane
[wedi 520](#) ▀ Flexible waterproof sealant for the sealing of fleece tapes
[wedi Tools sealing tape](#) ▀ for secure sealing of corner, connecting and butt joints and intersections

As flexible as necessary, as robust as possible

Regardless of whether it is narrow radii or semi-circular solutions, thanks to its factory-cut longitudinal and traverse sections, the Construct building board gives free rein to every idea.

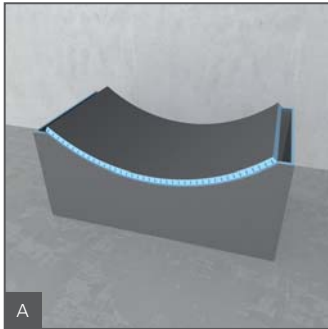

A Assemble in the correct shape ...

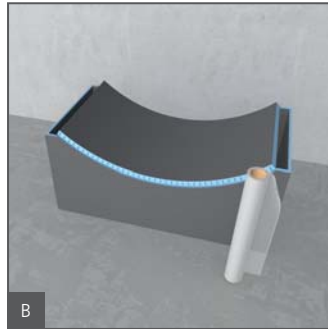

B ... reinforce and seal ...

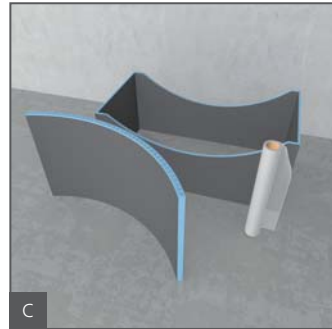

C ... leave to set, done!



Moltoromo

Creative wall solutions

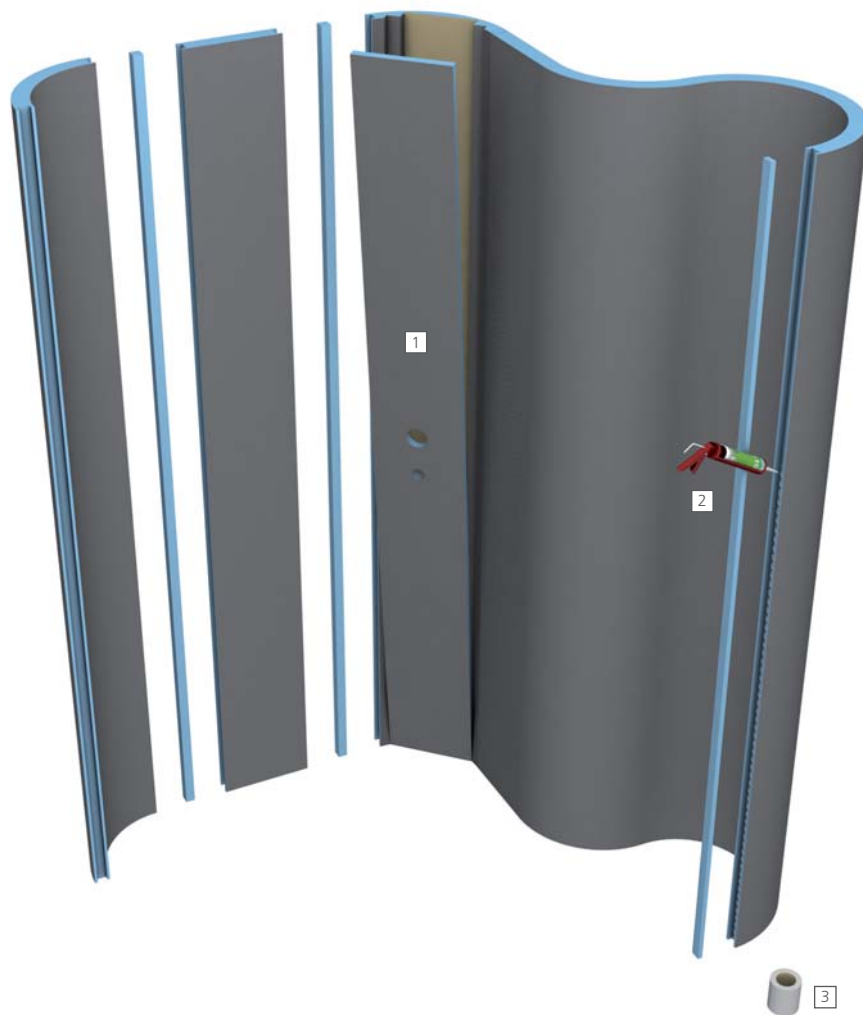

Products used

- 1 [wedi Moltoromo](#) ▀ the modular system for any number of wall designs
- 2 [wedi 610](#) ▀ adhesive and sealant for the watertight adhesion of joints

- 3 [wedi Tools reinforcement tape](#) ▀ for reinforcing joints

The only limit is your imagination

With the modular wedi Moltoromo system, versatile wall configurations can be created for different bath and wellness applications. Round shapes, angled solutions or sinuous lines, for example, can be installed quickly and easily. Decoration with tile or plaster has barely any limitations.

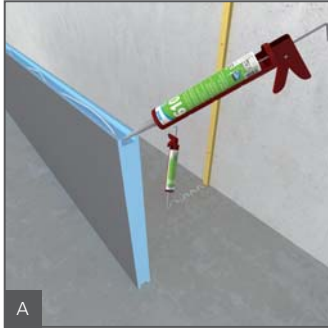

A Apply wedi 610 adhesive and sealant to the Moltoromo elements' grooves.

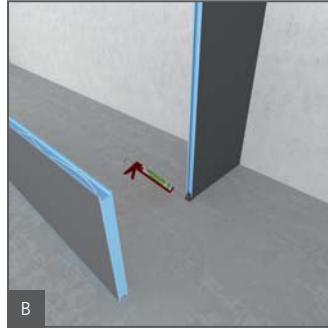

B Connect the individual Moltoromo elements with the help of the tongues supplied.

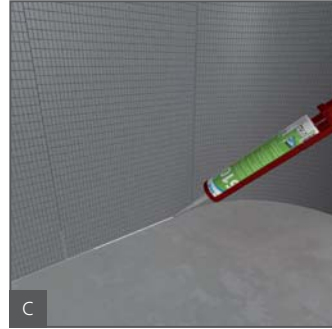

C Seal the open joints with wedi 610 adhesive and sealant, and reinforce the joints with wedi Tools reinforcement tape.



Bathboard

Bathtub cladding



Products used

- 1 [wedi Tools sealing gaiter](#) ▪ flexible sealing for pipelines
- 2 [wedi Tools butyl bathtub sealing tape](#) ▪ For reliable sealing of tubs and shower trays, e.g. made from stainless steel or acrylic *
- 3 [wedi 520](#) ▪ Flexible waterproof sealant for the sealing of fleece tapes
- 4 [wedi building boards](#) ▪ for the cladding of adjoining areas, e.g. as a retention wall
- 5 [wedi Bathboard](#) ▪ for the height-adjustable cladding of the head and side panels
- 6 [wedi 610](#) ▪ adhesive and sealant for the watertight adhesion of joints
- 7 [wedi Tools reinforcement tape](#) ▪ for reinforcing joints

* For the adhesion and sealing of no2, both no3 or no6 is sufficient

Fits any wall like a glove

The prefabricated wedi Bathboard bath cladding has a thickness of 20 mm and can be used for almost every bath format. Thanks to the height-adjustable feet, uneven areas of up to 10 cm during the installation can be safely levelled in bare concrete or screed. This makes the control frame superfluous.

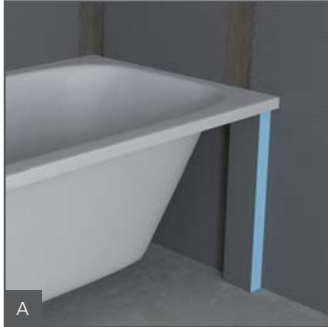

Simply position ...

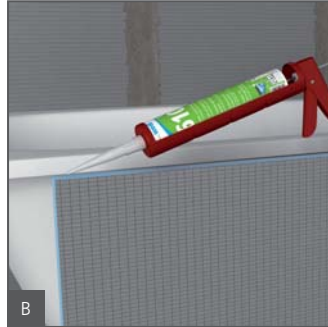

... glue and reinforce joints ...



... align, done!



Building board Vapor

Excellent moisture protection



Products used

- 1 [wedi building boards Vapor](#) ▪ Special building board with integrated vapour barrier
- 2 [wedi 320](#) ▪ for full-surface bonding of the building boards to the surface
- 3 [wedi Tools sealing tape](#) ▪ for secure sealing of corner, connecting and butt joints and intersections
- 4 [Epoxy resin tile adhesive](#)
- 5 [wedi Sanoasa Bellina](#) ▪ bench
- 6 [wedi Tools reinforcement tape](#) ▪ for reinforcing joints

The ideal vapour barrier

The wedi Vapor building board has been specially designed for interior applications where very high levels of humidity are a constant factor and as such may require a vapour barrier when installing interior thermal insulation for construction reasons. This applies in particular for the internal walls of swimming pools, steam baths and communal shower facilities.

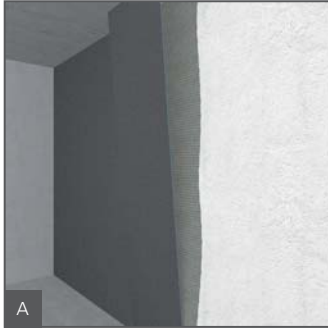

A Attach the wedi Vapor building boards across the full surface with tile adhesive.

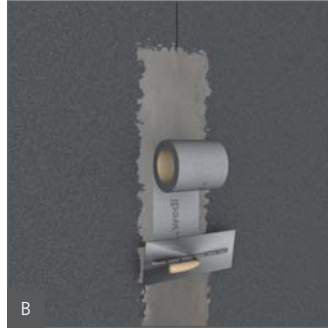

B Seal the joints with wedi Tools sealing tape bedded in a layer of Epoxy tile adhesive and quartz sand.

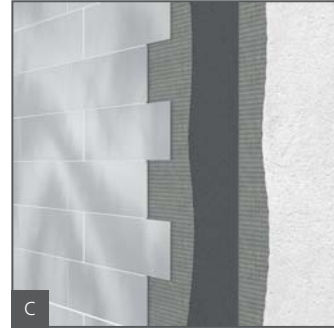

C The tiling or plastering can then be carried out.



Niches

Practical storage elements



Products used

- 1 [wedi building boards](#) ▪ for the installation of wall solutions on a supporting structure (metal or wood stud frame)
- 2 [wedi Tools reinforcement tape](#) ▪ for reinforcing joints
- 3 [wedi Sanwell Niches](#) ▪ for the creation of additional storage space in the shower and bath
- 4 [wedi 610](#) ▪ adhesive and sealant for the watertight adhesion of joints as well as for the assembly of the building panel on the stand

The perfect mix of design and function

The wedi niches are both practical and aesthetically pleasing. Their large form underlines the extravagant character of any bathroom. In addition, they offer extra space for a multitude of shower products or individual decorating ideas. And the best thing: they are available in a variety of formats and are compatible with the standard wedi system solutions.

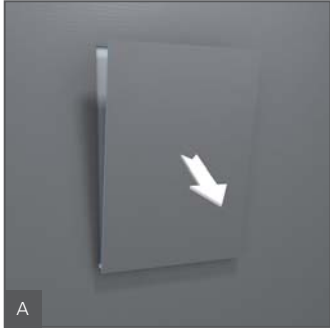

A
Cut an appropriate recess in the wedi building board.

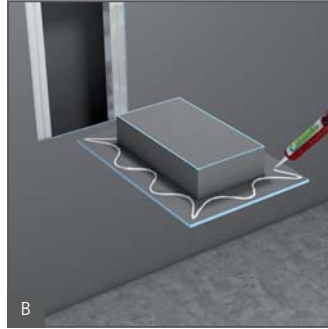

B
Apply wedi 610 adhesive and sealant to the niche and insert the niche.

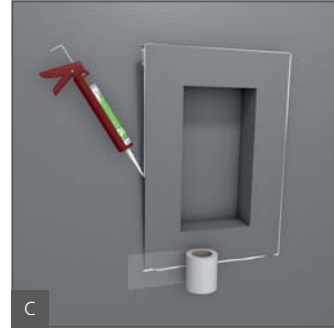

C
Add wedi 610 adhesive and sealant and wedi Tools joint reinforcement tape all round it.



Sanoasa benches

Convenient shower solution

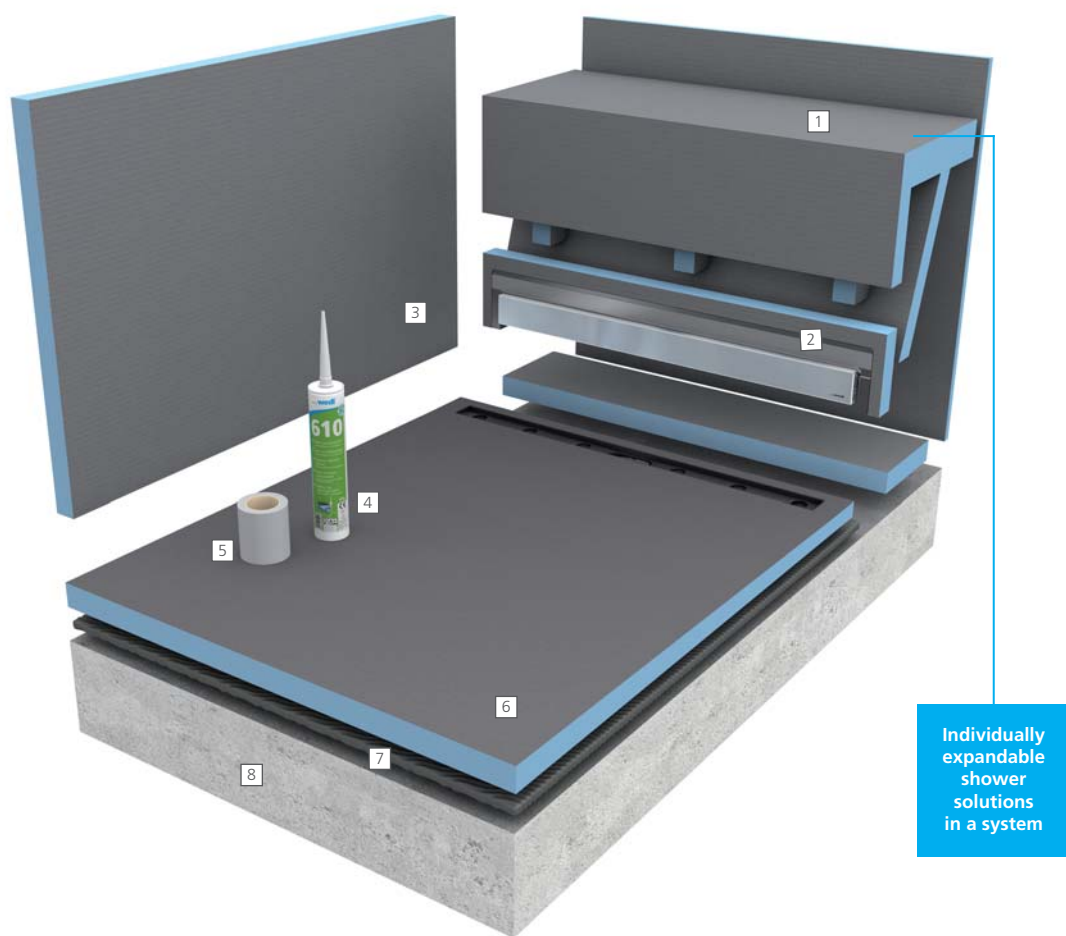

Products used

- 1 wedi Sanoasa bench 1 ▪ bench, straight
- 2 Fundo Discreto ▪ the visual wall drain, in this case, integrated in the carrier element of the bench
- 3 wedi building boards ▪ as free-standing partition wall and for the cladding of wall surfaces
- 4 wedi 610 ▪ adhesive and sealant for the watertight adhesion of joints
- 5 wedi Tools reinforcement tape ▪ for reinforcing joints
- 6 Fundo Riolito neo ▪ the flush to floor shower element with close-to-wall linear drainage
- 7 wedi 320 ▪ for full-surface bonding of the Fundo elements to the surface
- 8 Screed

A fantastic variety of design options

Convenience means something different for everyone, but the feeling of relaxation when sitting under the shower with the water droplets massaging your back is a very pleasant experience for all. The wedi Sanoasa benches offer plenty of space for relaxation and for comfortable personal care.

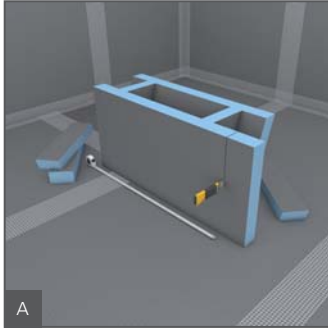

A
Cut the support element for the Sanoasa bench to the desired size.

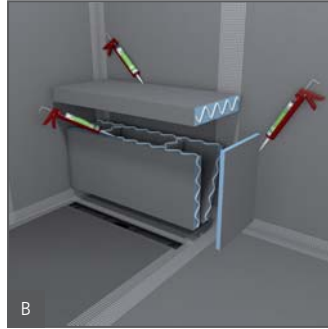

B
Glue the individual components with wedi 610 adhesive and sealant.

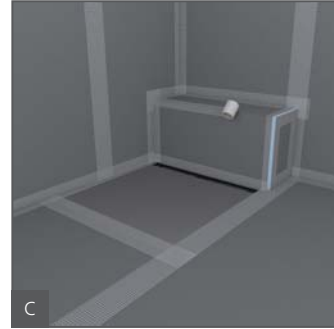

C
Finally, apply wedi Tools joint reinforcement tape to the joints.



Building boards construction

Individual construction

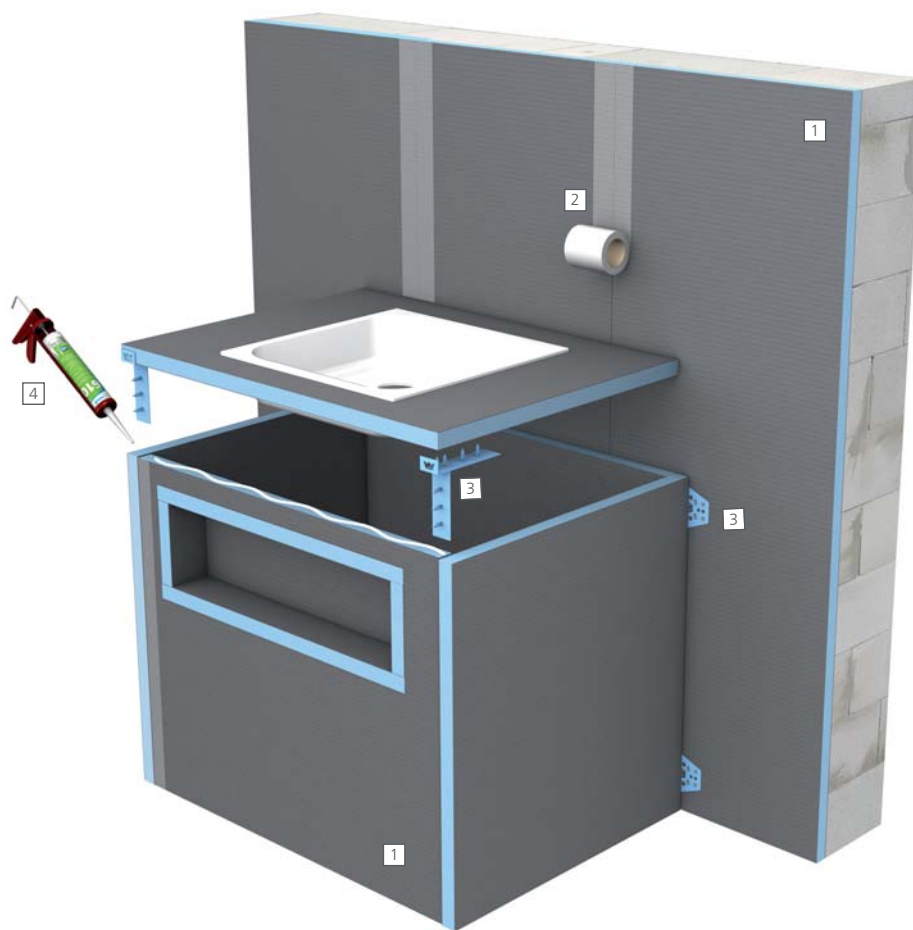

Products used

- 1 [wedi building boards](#) ▪ for the individual construction of bathroom furniture and for cladding walls
- 2 [wedi Tools reinforcement tape](#) ▪ for reinforcing joints
- 3 [wedi Tools connector](#) ▪ as a connecting and mounting element for building boards
- 4 [wedi 610](#) ▪ adhesive and sealant for the watertight adhesion of joints

Bathroom furniture that no-one else has

The fact that wedi building boards are much more than simple supports for walls and floors will become clear when you look at the individual design possibilities. The 30 to 100 mm thick building boards are perfectly suited for the construction of tileable elements such as washbasins, shelves or tray elements.

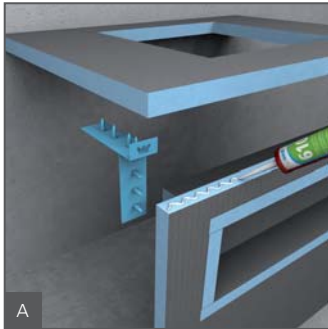

A
Cut the building board to the desired dimensions and install with wedi Tools connectors and wedi 610 adhesive and sealant.

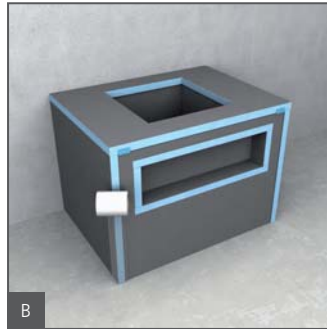

B
Apply wedi Tools joint reinforcement tape to the joints.



C
Tiling of the bathroom furniture can be carried out.



wedi Fundo: Solid foundations, for well-founded reasons

Functionality and safety play important roles for flush-to-floor showers. That's why tradesmen have been putting their faith in the unique quality from wedi for decades. Simple, quick and safe – this is the best summary of the wide variety of possible applications. See for yourself on the following pages.

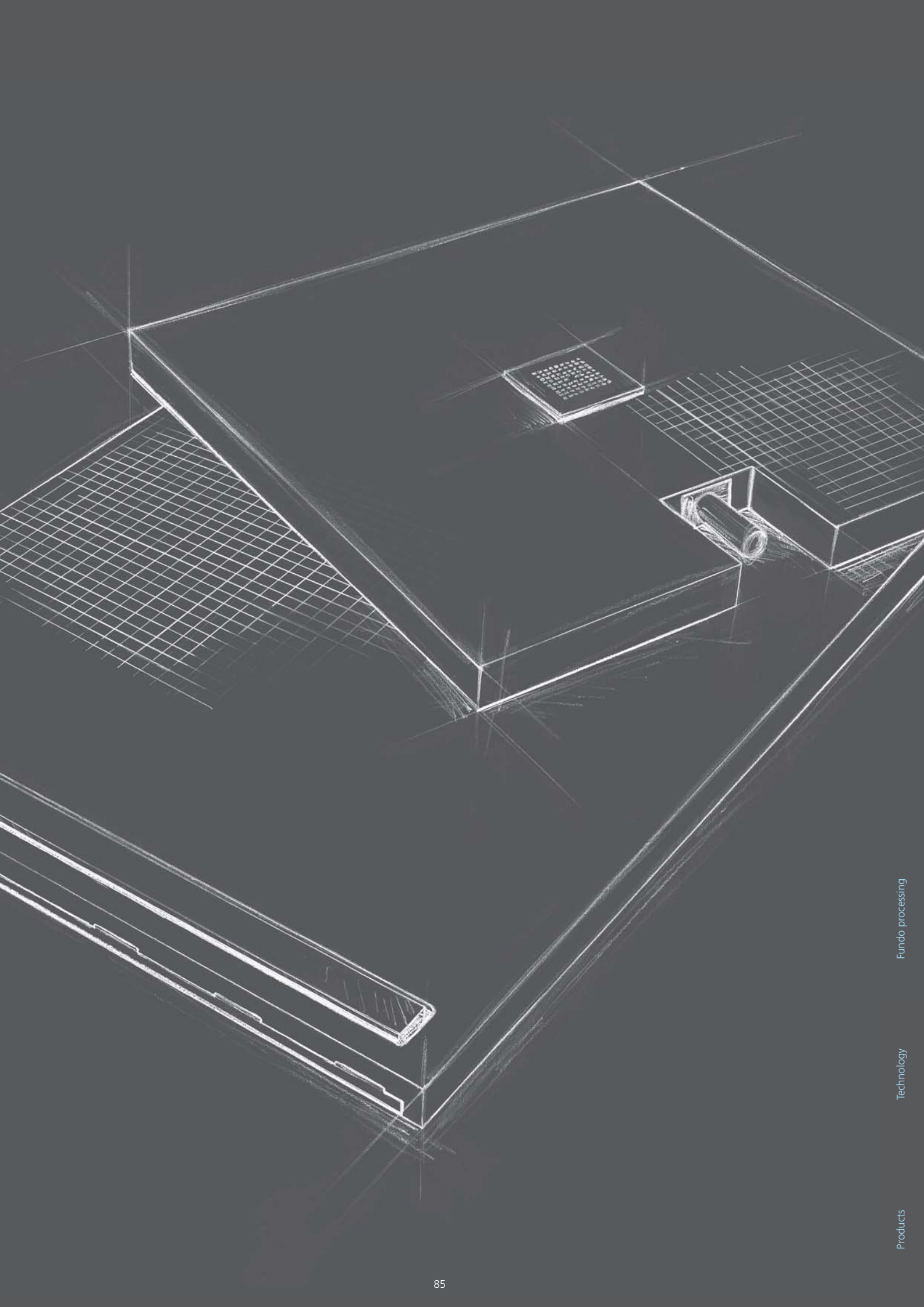

Fundo processing

Technology

Products

Fundo Primo

The classic type of point drainage



Products used

- 1 Tiles
- 2 wedi 320 ▪ for full-surface bonding of tiles and the Fundo elements to the surface
- 3 Fundo Primo ▪ shower element, in this case with central point drainage
- 4 wedi Fundo drain ▪ in this case with a horizontal DN 50 drain including drain cover
- 5 wedi Fundo sealing set ▪ for sealing of the perimeter of Fundo floor elements when connecting to adjacent surfaces
- 6 Screed
- 7 wedi edge insulation strips ▪ Sound insulation and insulation for the area between wedi Fundo floor elements and the wall
- 8 PE film ▪ Standard construction foil as a protective layer between the sound insulation mat and mortar
- 9 wedi Nonstep Pro ▪ Sound insulation mats for impact noise insulation under wedi Fundo floor elements

Unbeatably easy to install

For classic point drainage in the shower, wedi offers the Fundo Primo floor elements in a wide variety of sizes. Whether square or rectangular, placed in the middle of the room or in the corner, they offer the ideal solution for every space and can easily be rounded out to form a complete shower area with the help of wedi building boards and other wedi system components such as Sanwell wall and niche solutions or Sanoasa benches.



Fundo Integro

Standard-compliant complete system

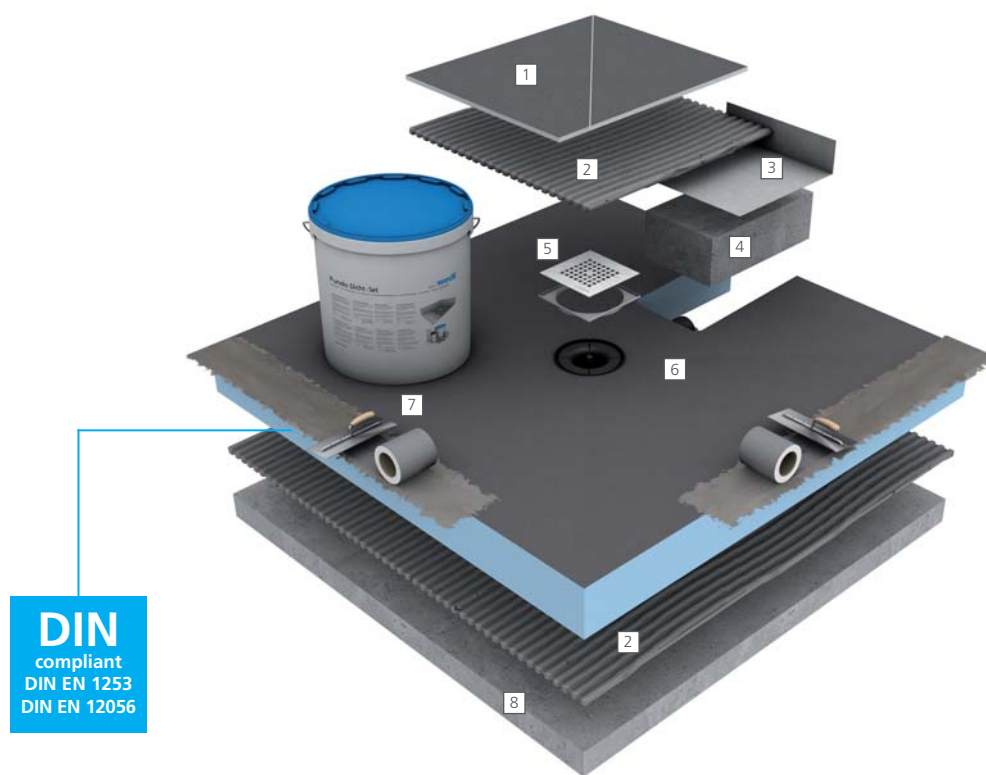

Products used

- 1 Tiles
- 2 wedi 320 ▪ for full-surface bonding of tiles and the Fundo elements to the surface
- 3 Fundo Integro sealing corner ▪ for sealing the filled gap for the pipe connection
- 4 Bonded fill or earth-moist mortar
- 5 Fundo Fino ▪ exclusive designer grate for point drainage
- 6 Fundo Integro ▪ Flush-to-floor shower element with standard-compliant drain technology integrated in the factory
- 7 wedi Fundo sealing set ▪ for sealing of the perimeter of Fundo floor elements when connecting to adjacent surfaces
- 8 Screed

Point drainage with integrated drain

With a total installation height of just 90 mm, Fundo Integro is wedi's flattest flush-to-floor shower element with integrated drain technology which satisfies all of the relevant standards: 50 mm water trap height, 0.8 l/sec. drain capacity, at least 1.5% gradient preformed in the factory, made from 100% waterproof material, sealed ready for installation and installed in the blink of an eye.



Fundo Plano

65 mm thin complete system

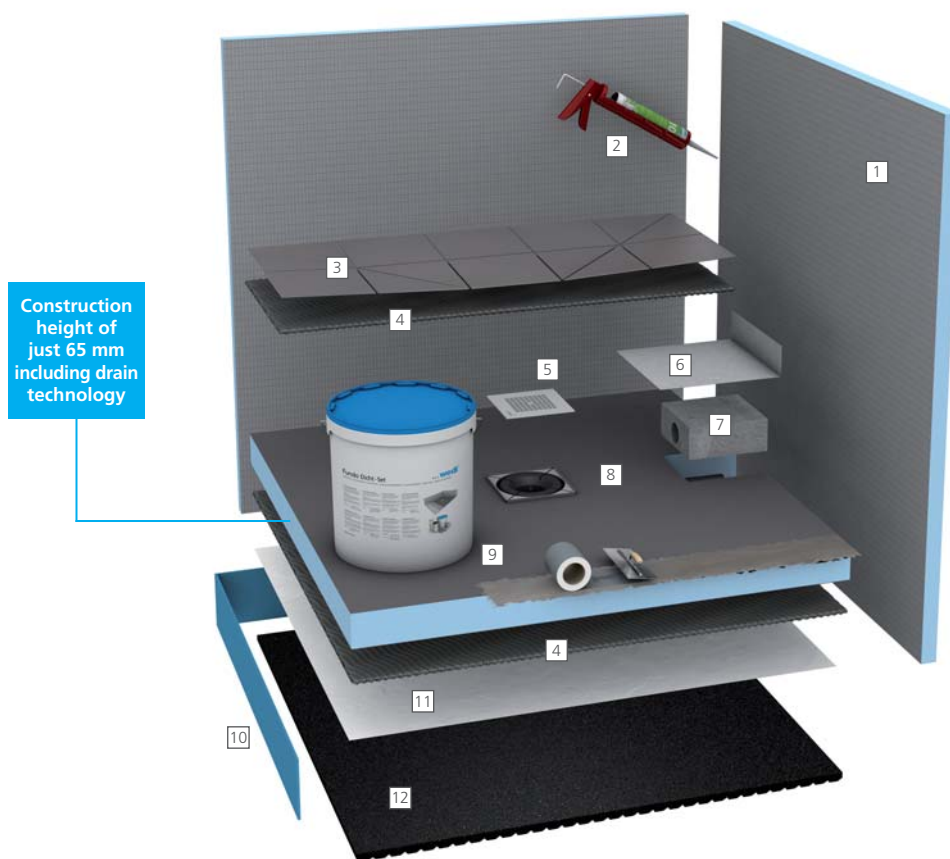

Products used

- [1] [wedi building boards](#) ▪ for constructing shower screens
- [2] [wedi 610](#) ▪ adhesive and sealant for the watertight adhesion of joints
- [3] [Tiles](#)
- [4] [wedi 320](#) ▪ for full-surface bonding of tiles and the Fundo elements to the surface
- [5] [Fundo Fino](#) ▪ exclusive designer grate for point drainage
- [6] [Fundo Plano sealing pads](#) ▪ for sealing the filled gap for the pipe connection
- [7] [Bonded fill or earth-moist mortar](#)
- [8] [Fundo Plano](#) ▪ extremely flat flush to floor shower element with integrated drain technology
- [9] [wedi Fundo sealing set](#) ▪ for sealing of the perimeter of Fundo floor elements when connecting to adjacent surfaces
- [10] [wedi edge insulation strips](#) ▪ Sound insulation and insulation for the area between wedi Fundo floor elements and the wall
- [11] [PE film](#) ▪ Standard construction foil as a protective layer between the sound insulation mat and mortar
- [12] [wedi Nonstep Pro](#) ▪ Sound insulation mats for impact noise insulation under wedi Fundo floor elements

Point drainage with integrated drain

Thanks to the pre-fabricated drain, the entire Fundo Plano system is a mere 65 mm thin. This innovation is absolutely unbeatable in renovation work, such as old building renovations, where every millimetre counts. Perfection in renovation.



Fundo Ligno

Point drainage in suspended timber floors

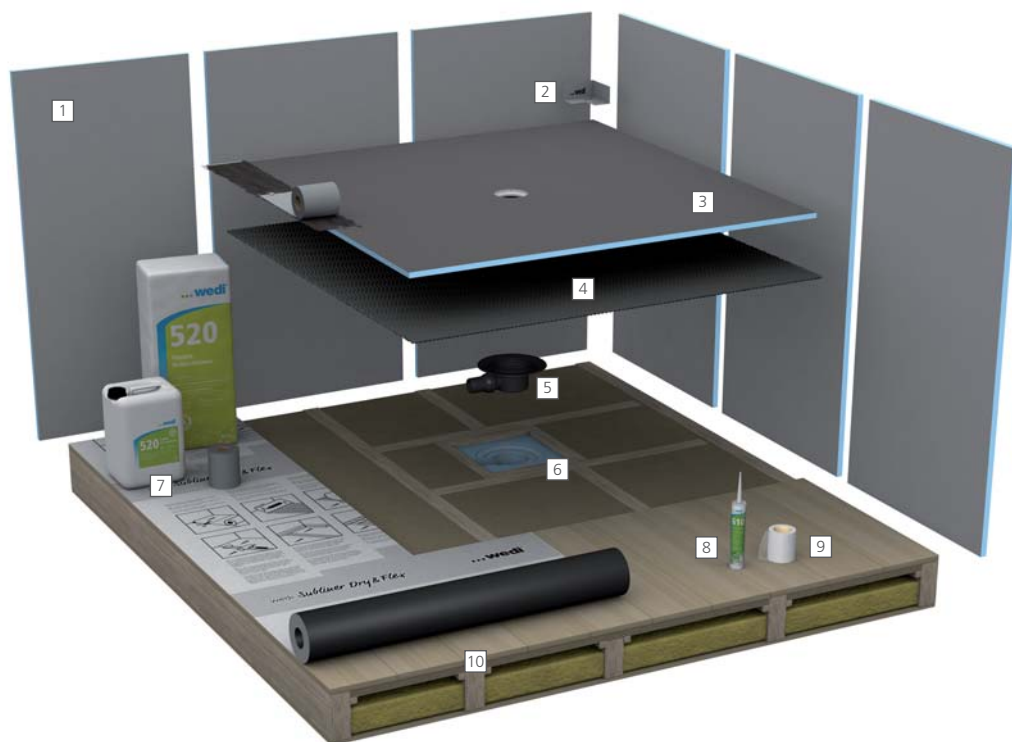

Products used

- 1 wedi building boards ▪ for constructing shower screens
- 2 wedi Tools corners ▪ for reliable sealing of corner joints
- 3 Fundo Ligno ▪ flush to floor shower element for wooden beam joists
- 4 wedi 320 ▪ for full-surface bonding of the Fundo elements to the surface
- 5 wedi Fundo drain ▪ integrated into the Fundo Ligno substructure element
- 6 Fundo Ligno substructure element ▪ integrated into the suspended timber floor
- 7 wedi Subliner Dry & Flex ▪ crack-bridging sealing and decoupling membrane
- wedi 520 ▪ Flexible waterproof sealant for the sealing of fleece tapes
- wedi Tools sealing tape ▪ for secure sealing of corner,
- 8 wedi 610 ▪ adhesive and sealant for the watertight adhesion of joints
- 9 wedi Tools reinforcement tape ▪ for reinforcing joints
- 10 Suspended timber floors

The embedded variant with zero installation height

The Fundo Ligno was specially developed for use in old and new buildings with suspended timber floors. In contrast to conventional shower elements, the Fundo Ligno is adapted to the covering layer of wood and is just 20 mm thick in the border area. It therefore integrates wonderfully into the surface layer – without creating extra height and without time-consuming levelling measures.



Fundo Ligno

Point drainage on suspended timber floors

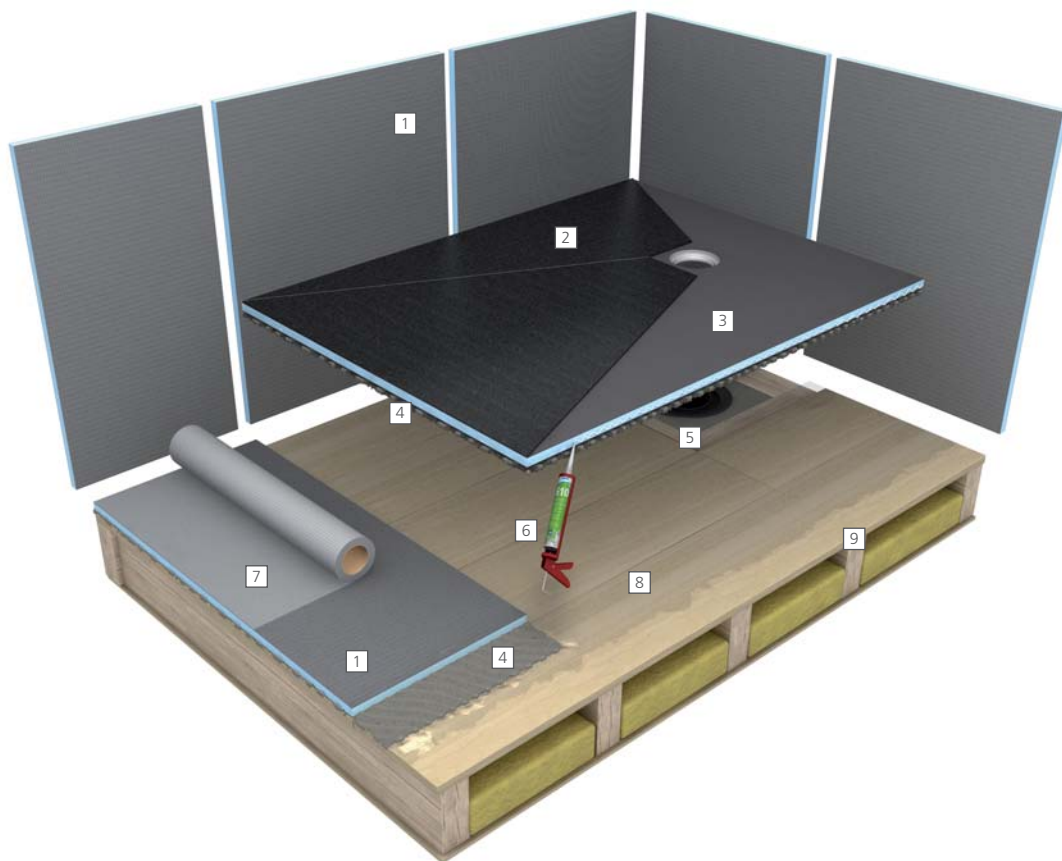

Products used

- 1 [wedi building boards](#) ▪ for constructing shower screens and for the cladding of adjoining areas
- 2 [Tiles](#)
- 3 [Fundo Ligno](#) ▪ flush to floor shower element for wooden beam joists
- 4 [wedi 320](#) ▪ for full-surface bonding of tiles and the Fundo elements to the surface
- 5 [wedi Fundo drain](#) ▪ integrated into the suspended timber floor
- 6 [wedi 610](#) ▪ adhesive and sealant for the watertight adhesion of joints
- 7 [wedi Tools reinforcement tape 600 mm](#) ▪ for reinforcing joints
- 8 [Primer](#)
- 9 [Suspended timber floors](#)

The superimposed variant with an installation height of 20 mm

Alongside the embedded version, there is another option; installing the Fundo Ligno floor element on the suspended timber floor. Additional floor levelling wedi building boards are used for this likewise simple installation. The joints here are sealed with wedi 610.



Fundo Primo Easy Set Connecting substructure system for point drainage

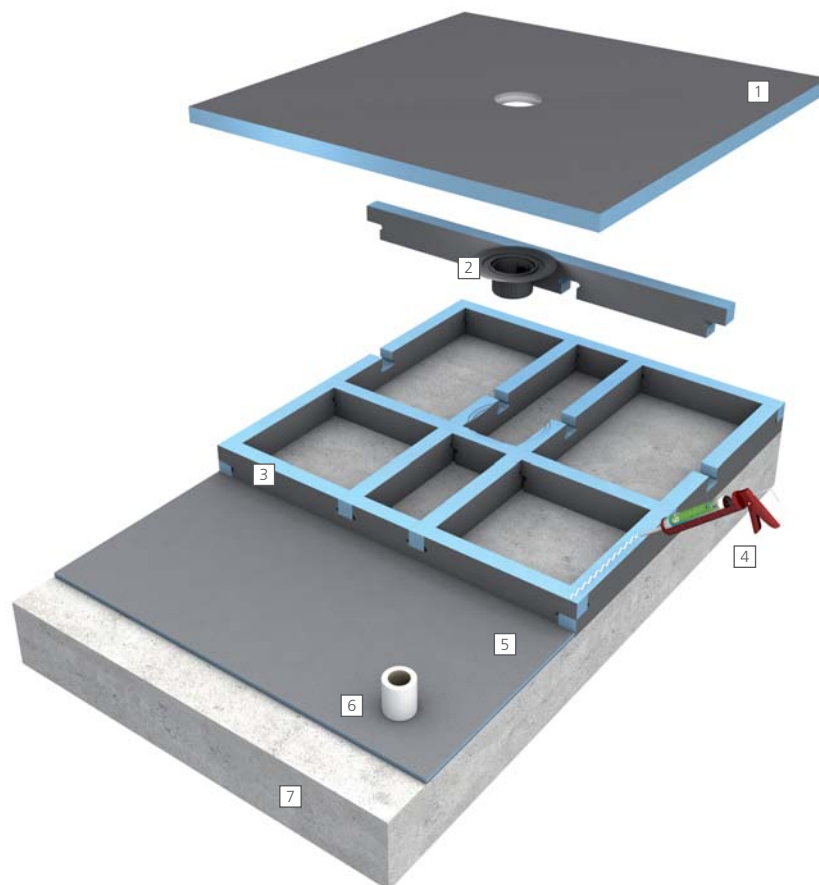

Products used

- 1 **Fundo Primo** ▪ shower element, in this case with central point drainage
- 2 **wedi Fundo drain** ▪ in this case with a horizontal DN 50 drain
- 3 **Fundo Primo Easy Set** ▪ the straightforward connecting substructure system in a complete set
- 4 **wedi 610** ▪ adhesive and sealant for the watertight adhesion of joints
- 5 **wedi building boards** ▪ for constructing shower screens and for the cladding of adjoining areas
- 6 **wedi Tools reinforcement tape** ▪ for reinforcing joints
- 7 **Screed**

Height adjustment made easy

With the Fundo Primo Easy Set, flush to floor showers from the wedi Fundo range are quickly and easily brought to a suitable height. No laborious mortar and screed work is necessary. The overall installation height of the Fundo Primo Easy Set plus the Fundo element is 14 cm.



Fundo Plano Linea

70 mm thin complete system

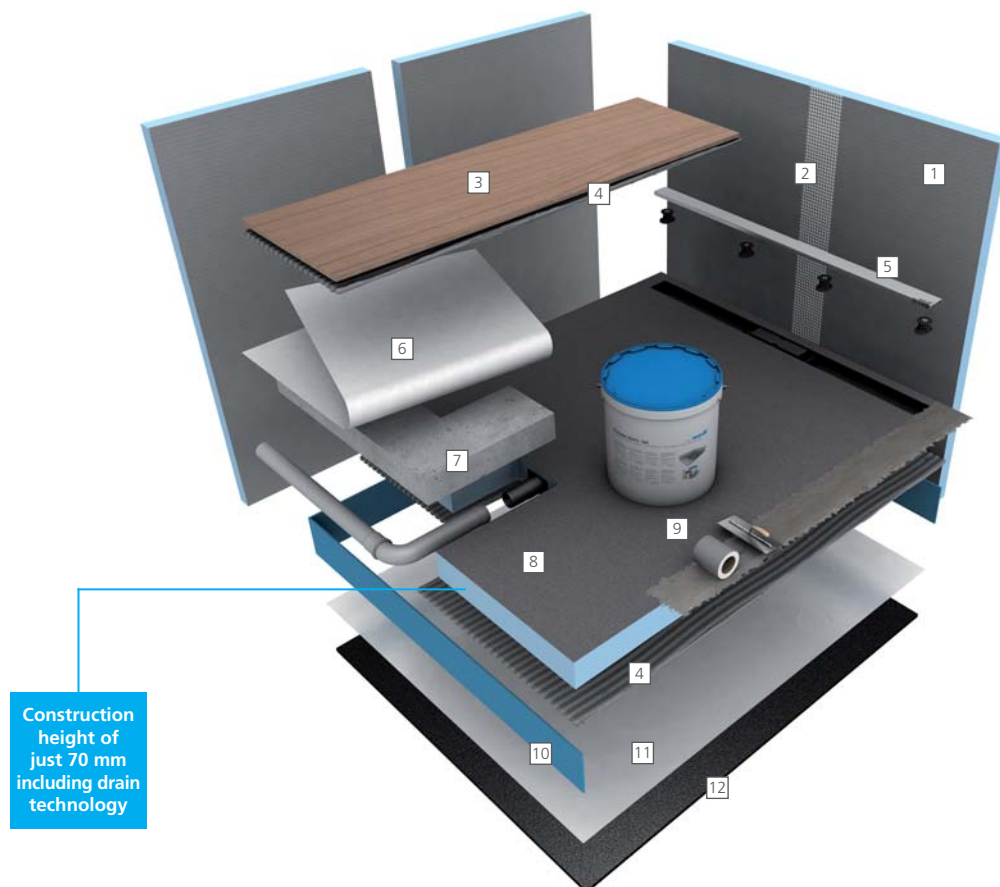

Products used

- 1 wedi building boards ▪ for constructing shower screens
- 2 wedi Tools reinforcement tape ▪ for reinforcing joints
- 3 Tiles
- 4 wedi 320 ▪ for full-surface bonding of tiles and the Fundo elements to the surface
- 5 wedi Fundo channel cover ▪ Standard design, length 900 mm
- 6 Fundo Plano Linea sealing pads ▪ for sealing the pipe connection
- 7 Bonded fill or earth-moist mortar
- 8 Fundo Plano Linea ▪ shower element with integrated drainage technology (linear drainage)
- 9 wedi Fundo sealing set ▪ for sealing of the perimeter of Fundo floor elements when connecting to adjacent surfaces
- 10 wedi edge insulation strips ▪ Sound insulation and insulation for the area between wedi Fundo floor elements and the wall
- 11 PE film ▪ Standard construction foil as a protective layer between the sound insulation mat and mortar
- 12 wedi Nonstep Pro ▪ Sound insulation mats for impact noise insulation under wedi Fundo floor elements

Linear drainage with integrated drain

Fundo Plano Linea is the flat complete system for flush-to-floor showers with linear drainage with a total installation height of just 70 mm including pre-fabricated drain technology. The linear drainage is positioned very close to the wall and is available with either a short or a long channel. The precisely defined gradient is already incorporated into the floor element in the factory.



Fundo Riolito neo

Close-to-wall linear drainage

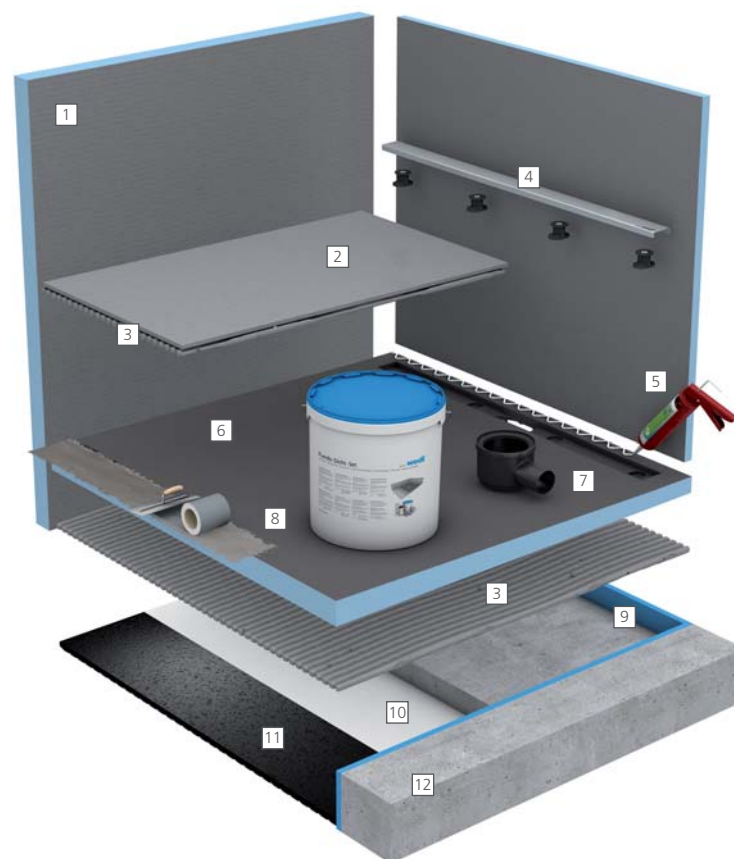

Products used

- [1] [wedi building boards](#) ▪ for designing wall and niche solutions
- [2] [Tiles](#)
- [3] [wedi 320](#) ▪ for full-surface bonding of tiles and the Fundo elements to the surface
- [4] [wedi Fundo channel cover](#) ▪ Exclusive design, length 800 mm
- [5] [wedi 610](#) ▪ adhesive and sealant for the watertight adhesion of joints
- [6] [Fundo Riolito neo](#) ▪ the flush to floor shower element with close-to-wall linear drainage
- [7] [wedi Fundo channel drain](#) ▪ horizontal DN 50 drain
- [8] [wedi Fundo sealing set](#) ▪ for sealing of the perimeter of Fundo floor elements when connecting to adjacent surfaces
- [9] [wedi edge insulation strips](#) ▪ Sound insulation and insulation for the area between wedi Fundo floor elements and the wall
- [10] [PE film](#) ▪ Standard construction foil as a protective layer between the sound insulation mat and mortar
- [11] [wedi Nonstep Pro](#) ▪ Sound insulation mats for impact noise insulation under wedi Fundo floor elements
- [12] [Screed](#)

Design all along the line

Fundo Riolito neo is a flush-to-floor shower element with a channel drain close to the wall which allows the shower water to run off in a slender line. The gradient required for this in each case is already incorporated into the floor elements and enables an almost jointless installation of large format tiles in a wide variety of thicknesses (5 – 25 mm).



Fundo Riolito

The classic type of linear drainage

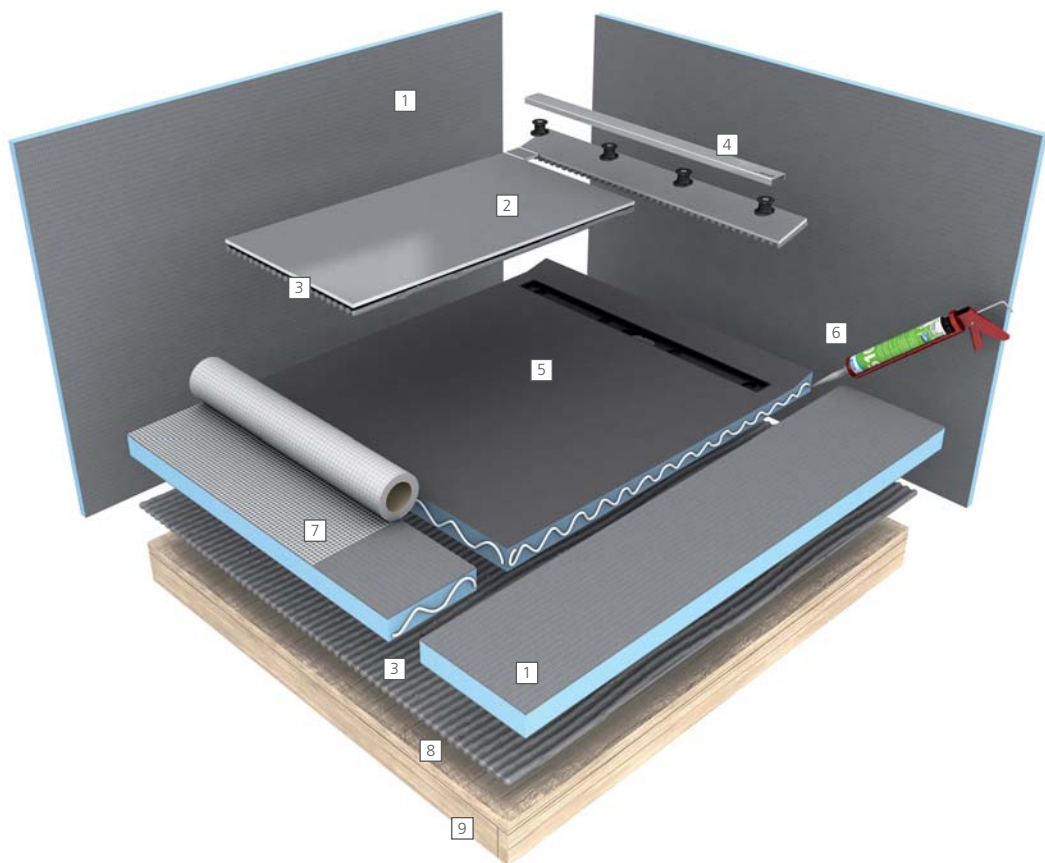

Products used

- 1 [wedi building boards](#) ▪ for constructing shower screens and for the cladding of adjoining areas
- 2 [Tiles](#)
- 3 [wedi 320](#) ▪ for full-surface bonding of tiles and the Fundo elements to the surface
- 4 [wedi Fundo channel cover](#) ▪ Exclusive design, length 700 mm
- 5 [Fundo Riolito](#) ▪ the shower element with linear drainage
- 6 [wedi 610](#) ▪ adhesive and sealant for the watertight adhesion of joints
- 7 [wedi Tools reinforcement tape](#) ▪ for reinforcing joints
- 8 [Primer](#)
- 9 [wood floor](#)

Quickly installed with confidence

The flush-to-floor Fundo Riolito and Fundo Riofino shower elements from wedi are also ideally suited for linear drainage on wooden surfaces. Exactly like installation on screed, with either a vertical or horizontal wedi system drain.



Fundo Discreto

visual wall drain

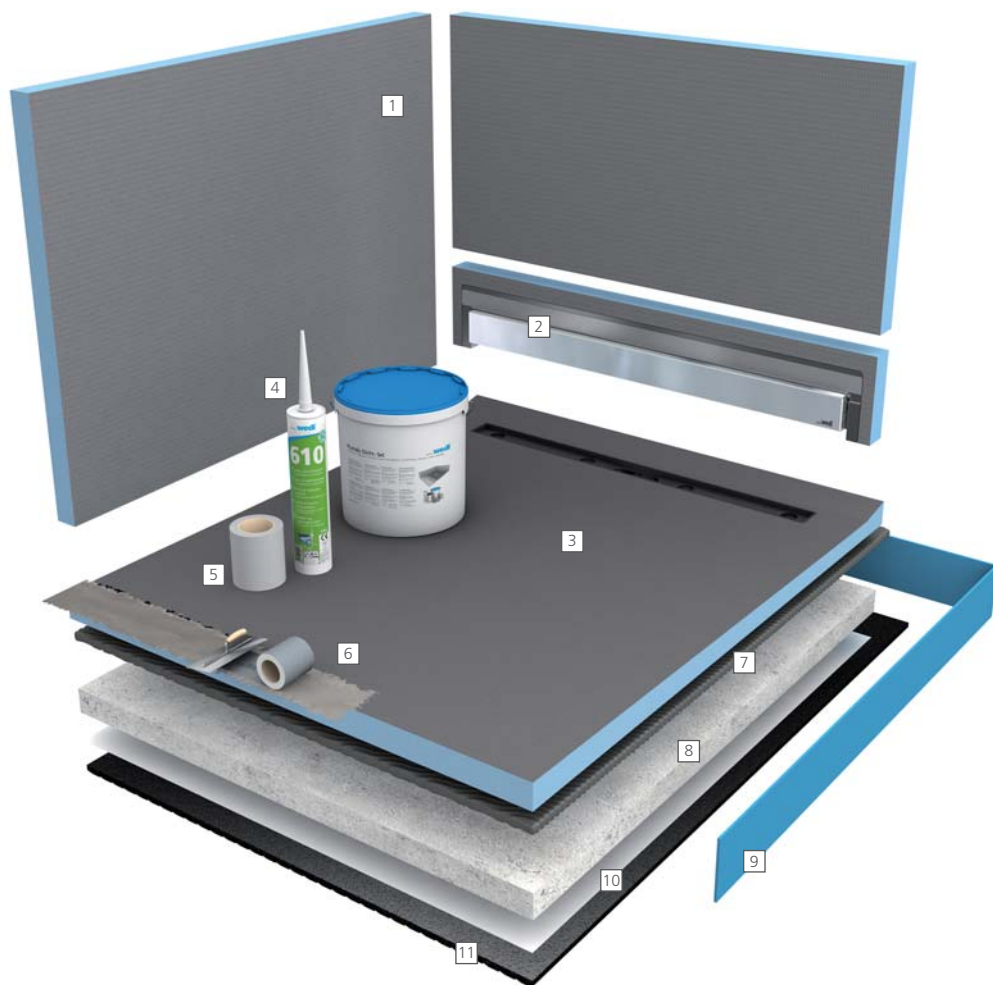

Products used

- 1 [wedi building boards](#) ▪ as free-standing partition wall and for the cladding of wall surfaces
- 2 [Fundo Discreto](#) ▪ the visual wall drain
- 3 [Fundo Riolito](#) ▪ the shower element with linear drainage
- 4 [wedi 610](#) ▪ adhesive and sealant for the watertight adhesion of joints
- 5 [wedi Tools reinforcement tape](#) ▪ for reinforcing joints
- 6 [wedi Fundo sealing set](#) ▪ for sealing of the perimeter of Fundo floor elements when connecting to adjacent surfaces
- 7 [wedi 320](#) ▪ for full-surface bonding of the Fundo elements to the surface
- 8 [Screed](#)
- 9 [wedi edge insulation strips](#) ▪ Sound insulation and insulation for the area between wedi Fundo floor elements and the wall
- 10 [PE film](#) ▪ Standard construction foil as a protective layer between the sound insulation mat and mortar
- 11 [wedi Nonstep Pro](#) ▪ Sound insulation mats for impact noise insulation under wedi Fundo floor elements

Design drain with the wow effect

Timeless design and entirely new design possibilities. The Fundo Riolito Discreto literally tops the Riolito neo and Riolito, as well as the Plano Linea. As a simple attachment element, this clever innovation creates a visually attractive wall drain. The attachment element can also easily be extended in all directions. Whether as seating, storage area or full front wall – the design possibilities are endless with this modular system component.



Fundo Top

The ready-to-fit surface for Fundo shower systems

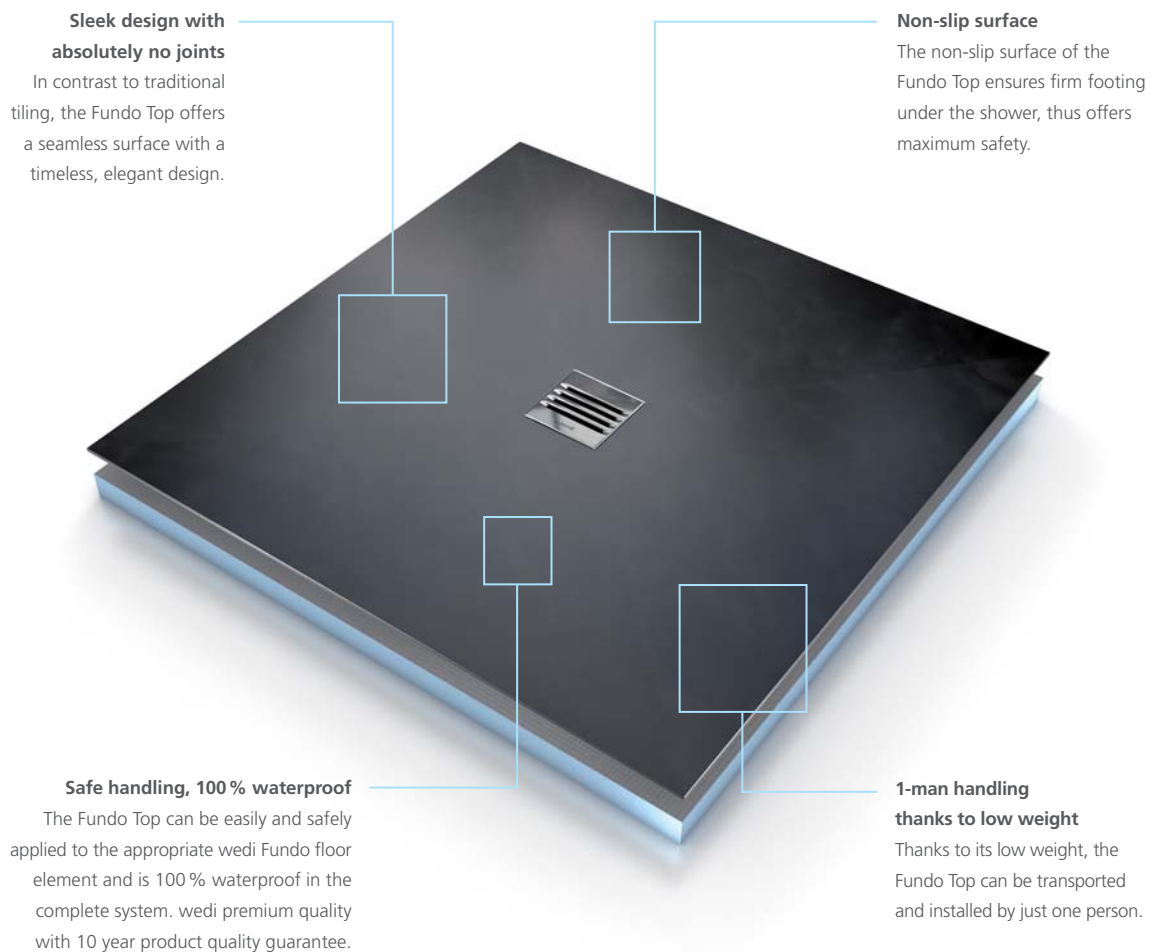

Fundo Top – Perfect fit

The Fundo Top is a sleek, finished surface for Fundo floor elements and a high-quality alternative to traditional tiling. The one-piece, seamless element is made of a 6 mm thick, high strength mineral material with an elegant look and a very pleasant feel. The various Fundo Tops are perfect complements to the Fundo Primo, Riolito neo and Plano floor elements. They are available in a variety of sizes and fit perfectly into any bathroom design in their four shades – white, beige, anthracite and grey.



anthracite



white



beige



grey

Custom-fit installation, maximum safety!

Fundo Top is a 100 % wedi system component and can be handled very easily and safely. Simply apply the wedi 610 adhesive and sealant to the already installed Fundo floor element according to the specified pattern shown below. Then lay the Fundo Top precisely on the floor element and weigh down evenly by placing weights on the protective cardboard included in the scope of delivery. Finally apply silicon to the transitions to wall and floor tiling.



Products used

- 1 [Fundo Top Primo](#) ▪ ready-to-fit surface for Fundo shower systems
- 2 [wedi 610](#) ▪ adhesive and sealant for the watertight adhesion of joints
- 3 [Fundo Primo](#) ▪ shower element with central spot drainage
- 4 [wedi Fundo sealing set](#) ▪ for sealing of the perimeter of Fundo floor elements when connecting to adjacent surfaces
- 5 [wedi building board](#) ▪ for constructing shower screens/partitions



Fundo Primo

- Classic point drainage
- With either a vertical or a horizontal system drain
- For installation on screed and wood

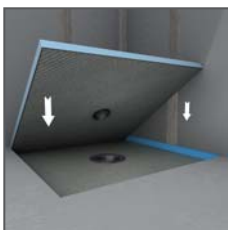
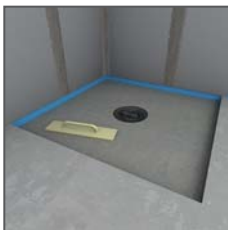
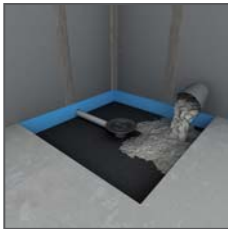
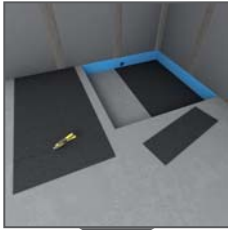

Fundo Riolito neo

- Close-to-wall linear drainage
- With either a vertical or a horizontal system drain
- For installation on screed and wood

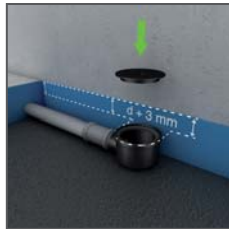

Fundo Ligno

- Point drainage especially for suspended timber floors
- With either a vertical or a horizontal system drain
- For installation in or on suspended timber floors

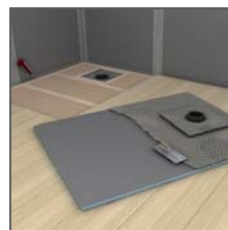

Fundo Plano

- 65 mm thin complete system
- Permanently integrated wedi system drain
- Ideally suited to renovations

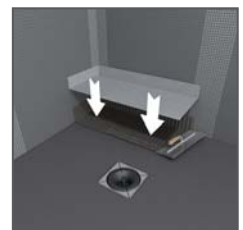
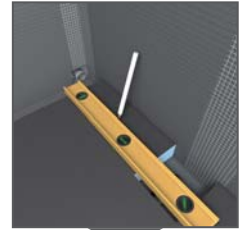

Detailed installation instructions for all Fundo products can be found at www.wedi.co.uk

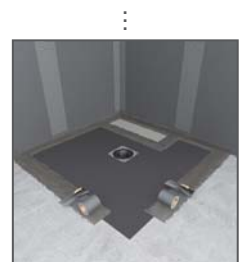

wedi Fundo

Simple, safe and quick

Installation instructions and videos

Know how. The complete installation instructions for all wedi Fundo floor elements can easily be found online in the download area on www.wedi.co.uk. Our numerous and multilingual installation videos provide you with the appropriate moving images for the wedi system solutions on our YouTube channel at: www.youtube.com/user/wediGmbH/playlists

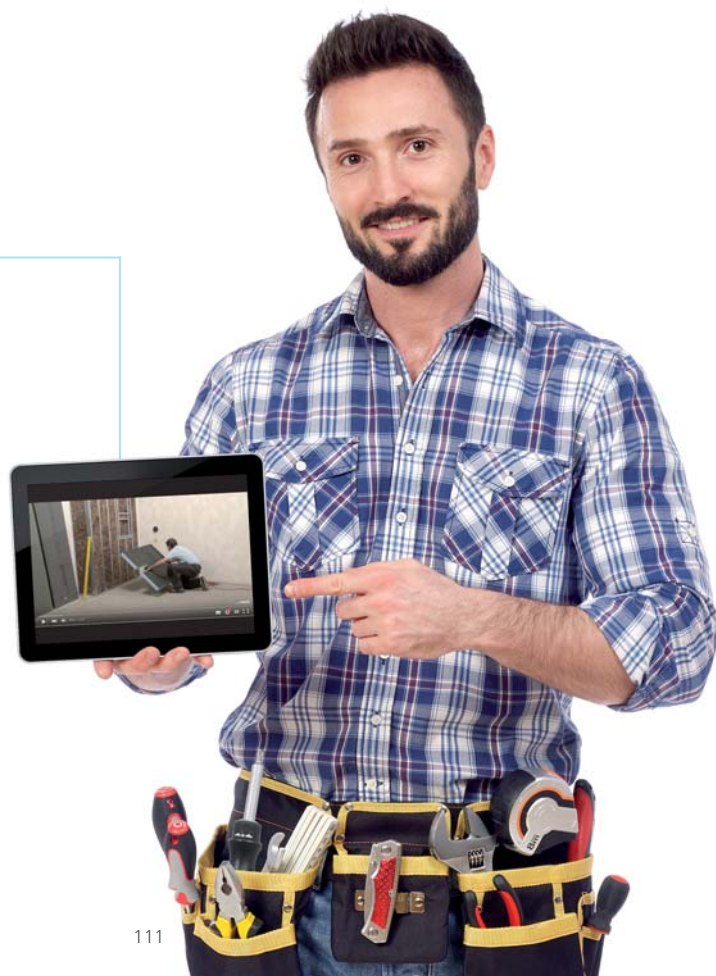

Channel covers and grates in a wide variety of designs

High quality channel covers for the linear drainage

A close-to-wall linear drainage system is an aesthetically pleasing, elegant alternative to conventional shower trays. The shower becomes a highlight as the drainage channel is enhanced with wedi channel covers which are available in standard, exclusive and tileable variants. Furthermore, personalization is possible with the wedi Persono design which offers a high-quality finish and an individual motif of your choice: logo, script or graphic, partial or full-surface – anything is possible.



wedi Fundo standard channel cover



wedi Fundo tileable channel covers



wedi Fundo exclusive channel covers



Fundo Persono channel cover, standard or exclusive

You can find further information in the product overview starting from page 138 and on www.wedi.co.uk

Exclusive grates for spot drainage

The wedi grates excel with their design and quality. It is their precision detail that gives the shower its special touch. Whether in the round or square design, as a standard version or in solid stainless steel – wedi grates are the perfect solution for all designs and colours of tile.



Fundo Fino 1.1



Fundo Fino 2.1



Fundo Fino 5.1



Fundo Fino 4.2



Fundo Fino 3.2

You can find further information in the product overview starting from page 138 and on www.wedi.co.uk

First rate connections on both sides

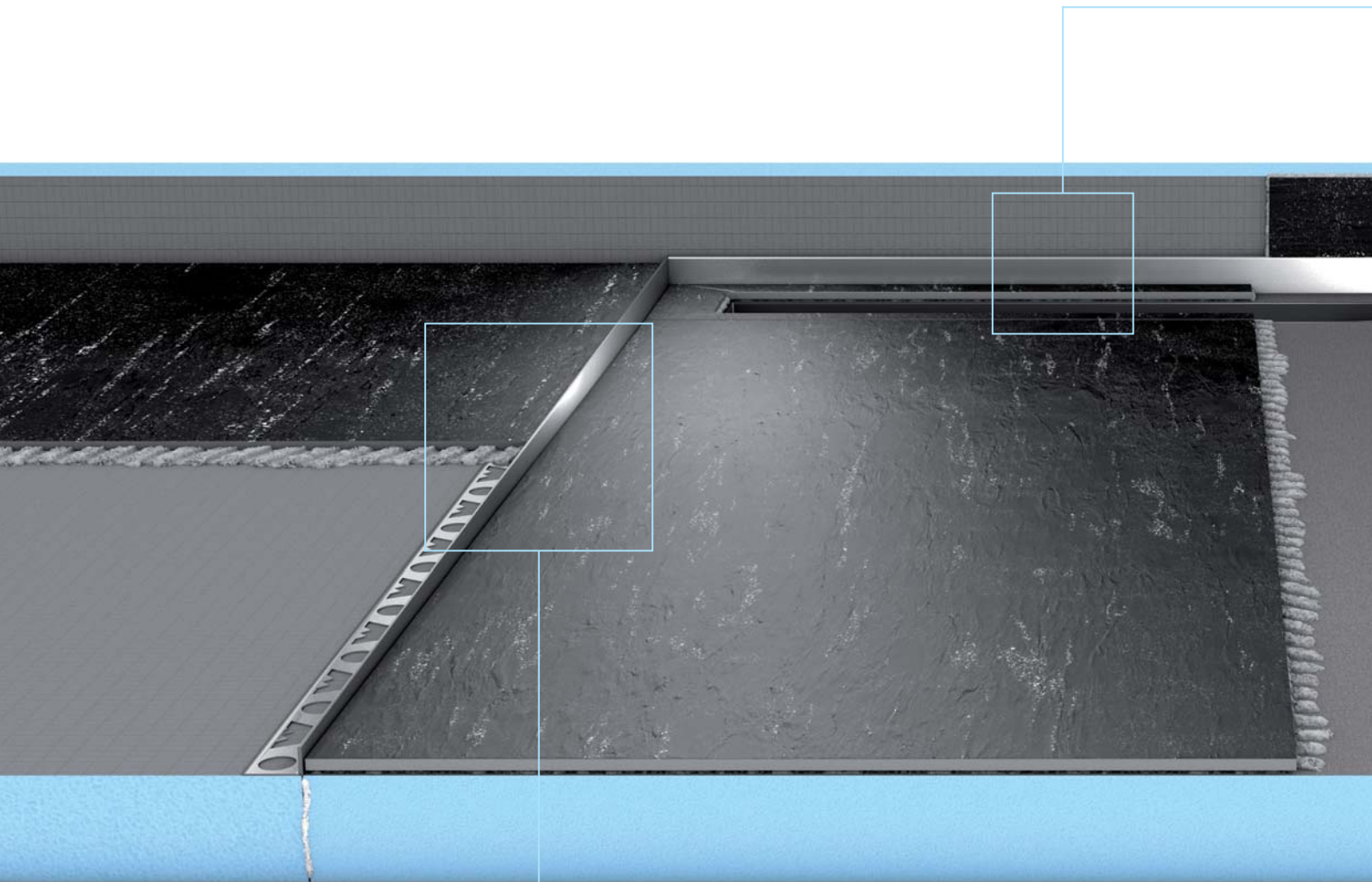

Floor slope profiles

This wedge-shaped tapered and trimmable slope profile is used as an aesthetic transition to the adjoining tiled floor.

wedi Fundo tile and slope profiles

When installing flush to floor showers, it quickly becomes necessary to adapt the tiles to the slope profile of the floor element. Thanks to the wedi slope wedge, costly chamfering and cutting of the wall tiles is a thing of the past. The wedi Fundo tile and slope profiles are specially designed for the Fundo Riolito neo and Fundo Plano Linea floor elements. They enable a high quality visual transition of the floor element slope profile to the even flooring or to a directly adjoining wall. The profiles are available in both a right and left version as well as in different heights.

End profiles

The decorative end profile creates a visually uniform connection with the wall above the linear drainage.

Wall slope profile

The special wall profile is formed in a wedge shape to fit with the slope profile and provides the perfect transition between the floor and wall.

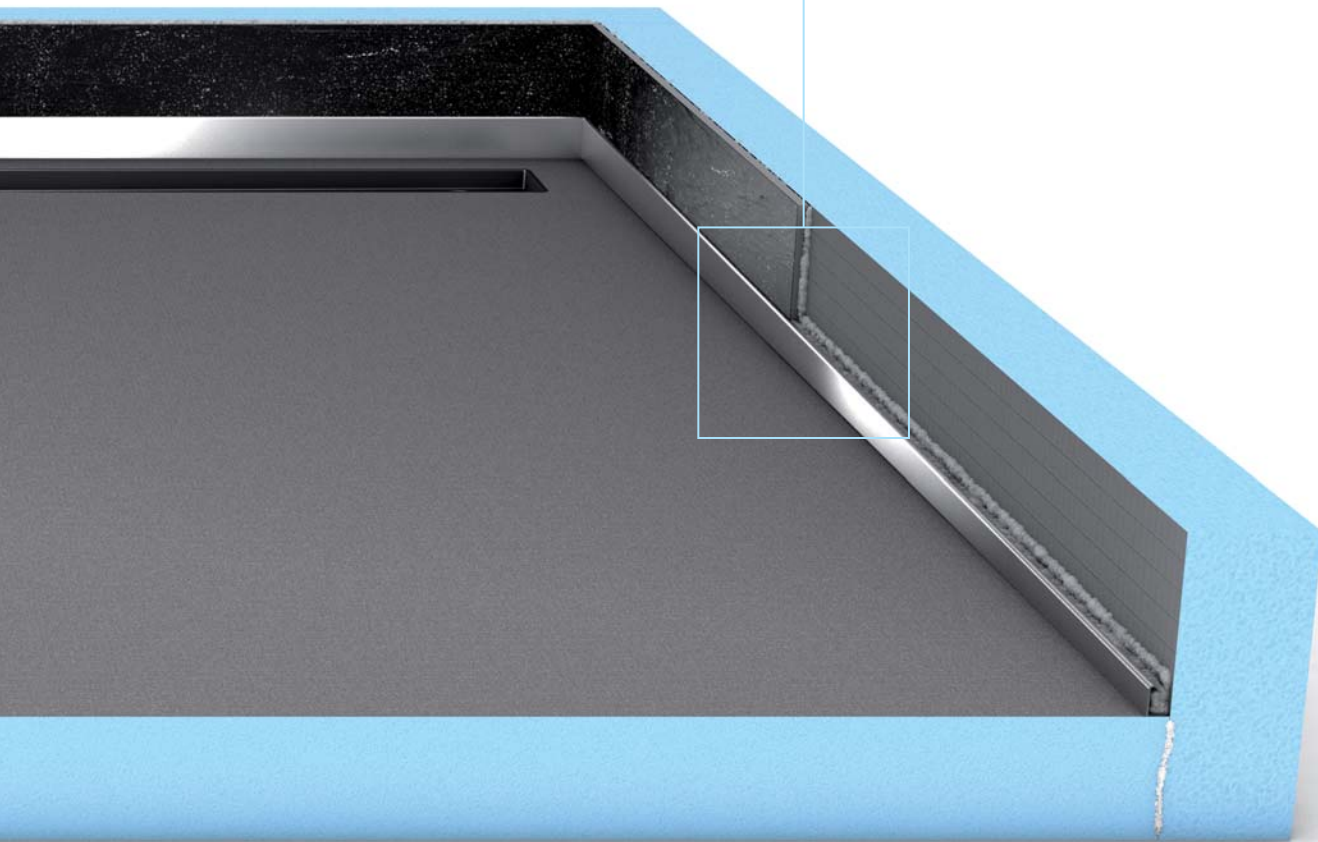

The technology Simply safe, simply easy

Functionality and safety play a key role in all of the wedi substructures. This is the very reason why tradesmen have been putting their faith in the unique quality of the wedi building boards for decades. They are thermally insulating, offer a variety of uses, allow for extension, and are both light and stable, as well as 100 % watertight.

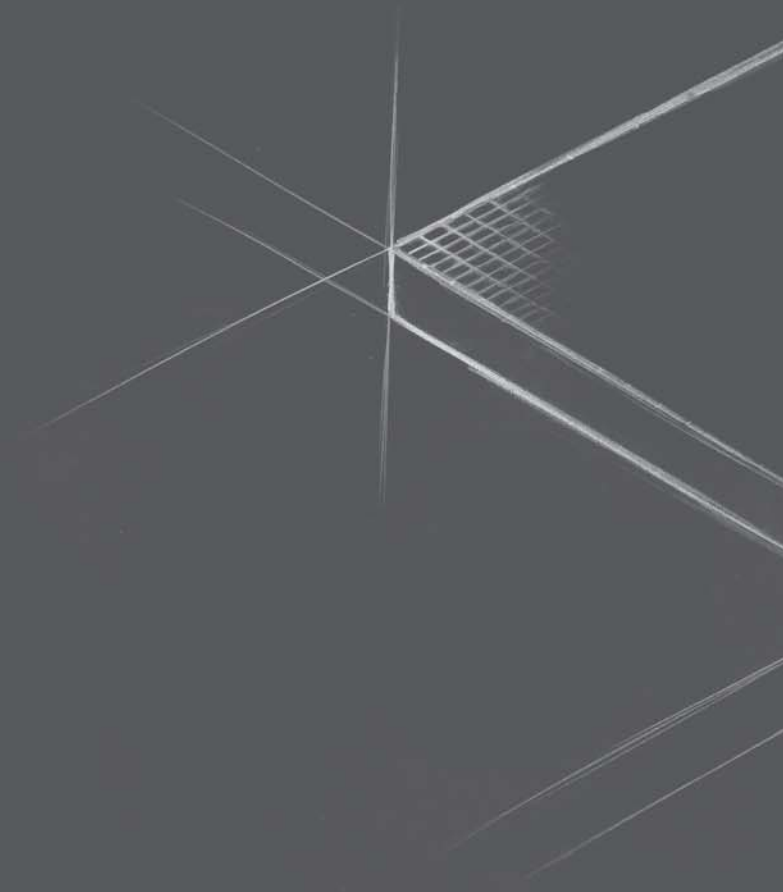





What is the construction height of each floor element?

When seeking the suitable floor element, one question is especially important: What is the construction height of the floor element? It is frequently the case that products are not promoted with the actual construction height, but with the shell dimension at the drain. What is actually required, however, is the highest point on the outer edge of an element. For this reason we always state the maximum height of the floor elements – the only important measure for you.

wedi flush to floor shower element + wedi Fundo drain = construction height

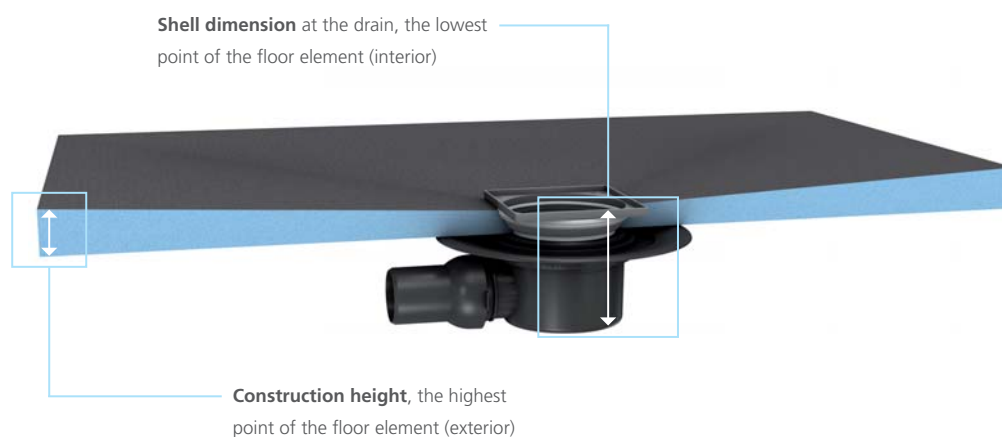

wedi Fundo floor elements	wedi Fundo drains	Installation height
Fundo Ligno (installed flush to wooden joists)	Fundo vertical drain, DN 50	20 mm
Fundo Ligno (installed flush to wooden joists)	Fundo horizontal drain, DN 50	122 mm
Fundo Primo	Fundo vertical drain, DN 50	40 mm
Fundo Riolito neo, Riolito, Riofino	Fundo vertical drain, DN 50	50 mm
Fundo Integro (integrated drain)	–	90 mm
Fundo Plano (integrated drain)	–	65 mm
Fundo Plano Linea (integrated drain)	–	70 mm
Fundo Primo, Riolito neo, Riolito, Riofino	Fundo drain Minimax, DN 40	97 to 99 mm
Fundo Primo, Riolito neo, Riolito, Riofino	Fundo horizontal drain, DN 50	130 mm



Technical properties

Fundo Primo/Trollo/Borgo/Nautilo	
Wheelchair load-bearing from minimum tile size	50 × 50 mm
Glass mosaic from 3 mm, minimum size	20 × 20 mm
Minimum foundation height depending on the drain: horizontal drain, DN 50	130 mm
Minimum foundation height depending on the drain: horizontal drain Mini Max, DN 40	97 mm
Minimum foundation height depending on the drains: vertical drain, DN 50	40 mm
Surface slope (from outer edge of Fundo floor element to outer edge of drain opening) (exception: Fundo Nautilo, 28 mm surface slope)	18 mm
Waterproof tested	1.5 bar
Fire behaviour EN 13501	E

Fundo Ligno	
Wheelchair load-bearing from minimum tile size	50 × 50 mm
Glass mosaic from 3 mm, minimum size	20 × 20 mm
Surface slope (from outer edge of Fundo floor element to outer edge of drain opening)	≥ 1.57 %
Waterproof tested	1.5 bar
Fire behaviour EN 13501	E

Point drainage	
Drainage rate Fundo drain Mini Max, horizontal, DN 40	0.54 l/s ; 32.4 l/min
Drainage rate Fundo Plano horizontal drain (fixed in the element integrated) DN 40	0.50 l/s ; 30.0 l/min
Drainage rate Fundo drain, horizontal, DN 50	0.80 l/s ; 48.0 l/min
Drainage rate Fundo drain, vertical, DN 50	1.00 l/s ; 60.0 l/min
Drainage rate Fundo drain, vertical, DN 70	0.88 l/s ; 52.8 l/min

Fundo Plano	
Wheelchair load-bearing from minimum tile size	50 × 50 mm
Minimum foundation height	65 mm
Surface slope (from outer edge of Fundo Plano floor element to outer edge of drain opening)	≥ 1.26 %
Frame with stainless steel grid (secured in the element)	136 × 136 × 8 mm
Stainless steel grid	132 × 132 mm
Extension frame	136 × 136 × 24.7 mm
Waterproof tested	1.5 bar

Technical properties

Fundo Riolito neo/Riolito/Riofino	
Wheelchair load-bearing from minimum tile size	50 × 50 mm
Glass mosaic from 3 mm, minimum size	20 × 20 mm
Minimum foundation height depending on the drain: horizontal, DN 50	130 mm
Minimum foundation height depending on the drain: horizontal, Mini Max, DN 40	99 mm
Minimum foundation height depending on the drain: vertical drain, DN 50	50 mm
Surface slope (from outer edge of Riolito neo/Riolito/Riofino floor element to outer edge drain opening)	15 mm
Fundo Riolito neo/Riolito/Riofino are available with channels in the following lengths	300 to 1100 mm
Waterproof tested	1.5 bar
Fire behaviour EN 13501	E

Linear drainage	
Drainage rate Fundo channel drain Mini Max, horizontal, DN 40	0.50 l/s ; 30.0 l/min
Drainage rate Fundo Plano Linea horizontal drain (fixed in the element integrated) DN 40	0.40 l/s ; 24.0 l/min
Drainage rate Fundo channel drain, horizontal, DN 50	0.80 l/s ; 48.0 l/min
Drainage rate Fundo channel drain, vertical, DN 50	1.10 l/s ; 66.0 l/min

Fundo Plano Linea	
Wheelchair load-bearing from minimum tile size	50 × 50 mm
Total assembly height incl. integrated drainage	70 mm
Surface slope (from outer edge of Fundo Plano Linea floor element to outer edge of drain opening)	≥ 1.19 %
Adjustment range for stainless steel covers	5 – 25 mm
The Fundo Plano Linea is available with channels in the following lengths	300 to 900 mm
Waterproof tested	1.5 bar

Fundo Integro	
Wheelchair load-bearing from minimum tile size	50 × 50 mm
Glass mosaic from 3 mm, minimum size	20 × 20 mm
Minimum foundation height	90 mm
Surface slope (from outer edge of Fundo Integro floor element to outer edge of drain opening)	≥ 1.5%
Frame with stainless steel grid (secured in the element)	120 × 120 × 4 mm
Stainless steel grid	115 × 115 mm
Extension frame	Ø 115 × 40 mm
Drainage rate	0.80 l/s ; 48.0 l/min

Technical properties

wedi building board	
Sound insulation value DIN EN ISO 140-3 (with 12.5 board thickness)	R _{w,P} 23 dB
Fire behaviour EN 13501	E
Bending stress in reference to DIN 53293 (applies to wedi building board with 10, 12.5 and 20mm board thickness)	3900 kPa (average)
Tensile strength	0.28 N/mm ²
Weight of wedi building board (1250 × 600 × 4mm) to wedi building board XXL (2500 × 1200 × 50mm)	2.7 Kg to 13.8 Kg
Linear coefficient of thermal expansion	0.02 mm/mK

wedi building board Vapor	
Vapour barrier (sanded epoxy resin vapour barrier)	1.5 mm
Equivalent air space thickness, sd value (epoxy resin vapour barrier)	283 m
Resistance to water vapour diffusion (μ) EN 12086	188571
Thermal conductivity EN 13164	0.036 W/mK
Fire behaviour EN 13501	E

Raw foam building board systems	
Extruded polystyrene hard foam	XPS
Long-term compressive strength (50 years) ≤ 2% compression EN 1606	0.08 N/mm ²
Compressive resistance or compressive strength at 10% compression EN 826	0.25 N/mm ²
Associated module of elasticity EN 826	10–18 N/mm ²
Thermal conductivity EN 13164	0.036 W/mK
Tensile strength EN 1607	0.45 N/mm ²
Shearing resistance EN 12090	0.2 N/mm ²
Shear modulus EN 12090	7 N/mm ²
Bulk density EN 1602	32 kg/m ³
Resistance to water vapour diffusion (μ) EN 12086	100
Water absorption under long-term immersion EN 12087	≤ 1.5 Vol.-%
Capillary action	0
Linear coefficient of thermal expansion	0.07 mm/mK
Temperature limits	-50/+75 °C
Fire behaviour EN 13501	E
Carbon dioxide propellant GWP value	1

Thermal insulation values

wedi building board		
Nominal thickness [mm]	Thermal resistance $1/\Delta$ ¹⁾ [$m^2 \times K/W$]	U value ²⁾ [$W/m^2 \times K$]
4	0.108	3.60
6	0.167	2.97
10	0.229	2.509
12.5	0.3	2.13
20	0.514	1.46
30	0.800	1.03
40	1.086	0.80
50	1.371	0.65
60	1.657	0.55
80	2.229	0.42
100	2.800	0.34

wedi building board Vapor		
Nominal thickness [mm]	Thermal resistance $1/\Delta$ ¹⁾ [$m^2 \times K/W$]	U value ²⁾ [$W/m^2 \times K$]
14	0.3	2.13
21.5	0.514	1.46
51.5	1.371	0.65

1) When determining the thermal resistance $1/\Delta$, thermal conductivity group 035 in accordance with DIN 4108 is taken as the basis for the thermal insulation.

2) When determining the U value, only wedi building board and heat transmission resistance $1/\alpha_i$ and $1/\alpha_e$ for external walls are taken into account. In specific applications, the existing masonry and other layers must also be included.

So that every seal remains secure

Adhesive and sealant

wedi 610 – As a multi-use single component adhesive and sealant, wedi 610 is especially suited to the water-tight joint sealing of building boards and other elements. In addition to this it also offers excellent resistance to weathering and chemicals and is free from solvents, silicone and PCP.



Sealing set

The wedi sealing set contains a 2-part sealant and wedi Tools sealant tape / sealing corners for flexible joint sealing – the perfect amount for the installation of a Fundo floor element. The wedi tools sealing tape, inside and outside corners, which are also available separately consist of a TPE coated polypropylene fleece. It is suitable for the watertight connections of wedi products to non-system materials.



Sealant

wedi 520 – Flexible 2-component sealant packaged in the appropriate mixing ratio. wedi 520 bridges cracks and guarantees the highest degree of safety should any surface cracks subsequently develop. Suitable for universal outdoor and indoor use. Specially developed for flexible joint sealing of wedi sealing and decoupling membranes (Subliner range) and for the sealing of joints in conjunction with wedi Tools sealing tape such as where wedi products meet non-wedi surfaces. Suitable for full surface sealing in all wedi sealing systems.



Sealing sheet

wedi Subliner Dry – a thin-layered, crack-bridging sealing sheet made from highly tear-resistant polyethylene foil which, thanks to its special layer of fleeced material on both sides, provides the optimum anchorage for tile-laying materials. Perfect for combining with the wedi system components, e.g. wedi Tools sealing tape. This product can be used in combination with ceramic tiles and slabs as well as with natural stone cladding for internal walls and floors to provide quick sealing for projects with a fixed date of completion. Tested and approved for areas of use up to W2-I.



Sealing and decoupling

wedi Subliner Dry & Flex – flexible, crack-bridging sealing and decoupling sheet made from highly tear-resistant polyethylene film. This product can be used in combination with ceramic tiles and slabs as well as with natural stone cladding for internal and external walls and floors to provide quick sealing for projects with a fixed date of completion. The special sheet provides improved tension compensation when sudden temperature changes occur. Tested and approved for areas of use up to W2-I.



Sealing gaiters

The flexible and fleece laminated wedi sealing gaiters are suitable for the sealing of all pipes under ceramic flooring in shower and wet rooms. Available in nominal diameters of DN 15 – 35, DN 40 – 75 and DN 90 – 125, they always offer a reliable sealing solution for different sizes of lead-throughs and a wide variety of applications.

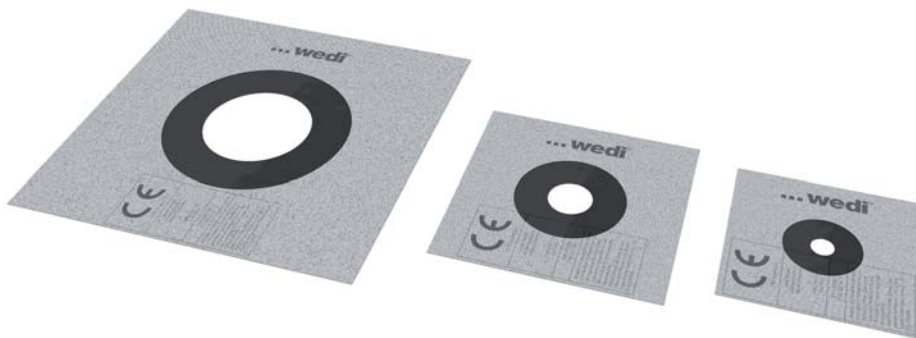

wedi butyl tub sealing tape – optionally in a set with self-adhesive decoupling strips

The fleece laminated wedi Tools tub sealing tape consists of a TPE-coated polypropylene fleece equipped with butyl strips. It has good adhesion properties and is suitable for secure sealing of tubs and shower trays made from steel enamel, acrylic or similar materials. It is optionally available in a set with the self-adhesive decoupling strip which creates tension compensation between the tub and the adjoining wall.

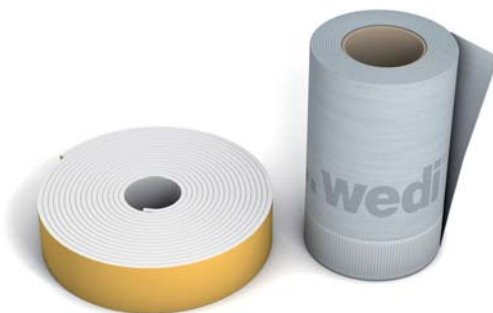

The latest generation of sound insulation

wedi Nonstep Pro

The wedi Nonstep Pro is the ideal product for sound insulation of both the water impact and the footstep noise and perfectly suited for installation under wedi Fundo floor elements. It does not only comply with the minimum requirements but has also been successfully tested for compliance with increased sound insulation requirements. The extremely and permanently elastic material, consisting of a combination of rubber granulate/fibres with polyurethane binding agents, ensures optimum sound insulation and vibration damping, offers high mechanical resistance and is available with a thickness of 8 or 17 mm.

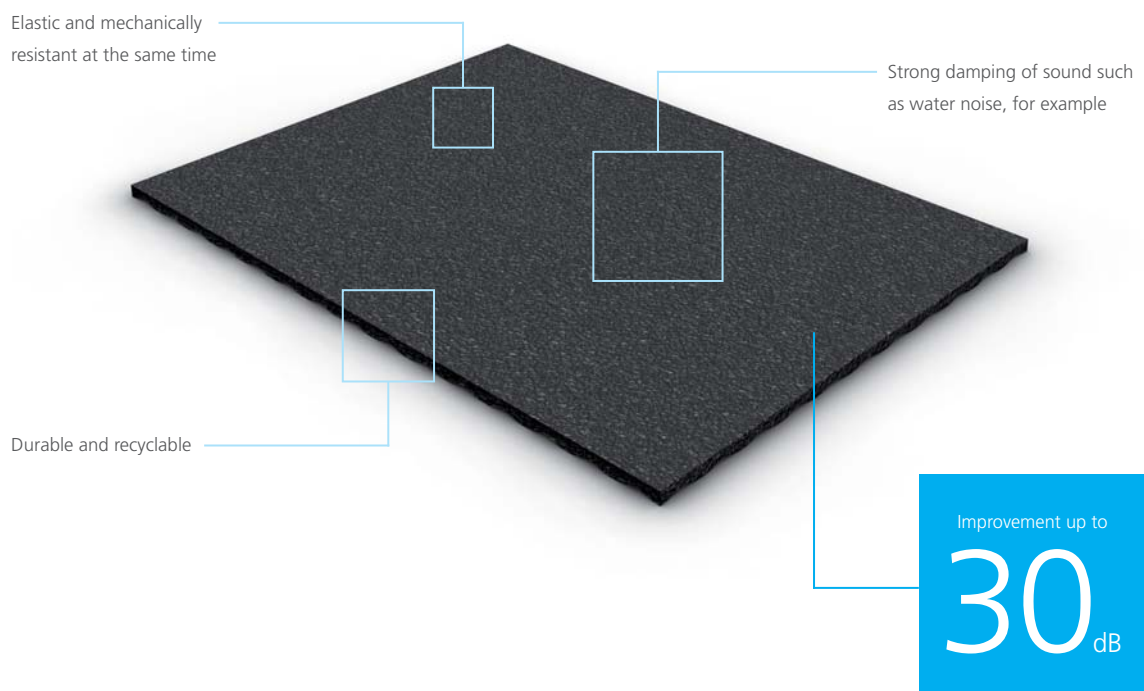

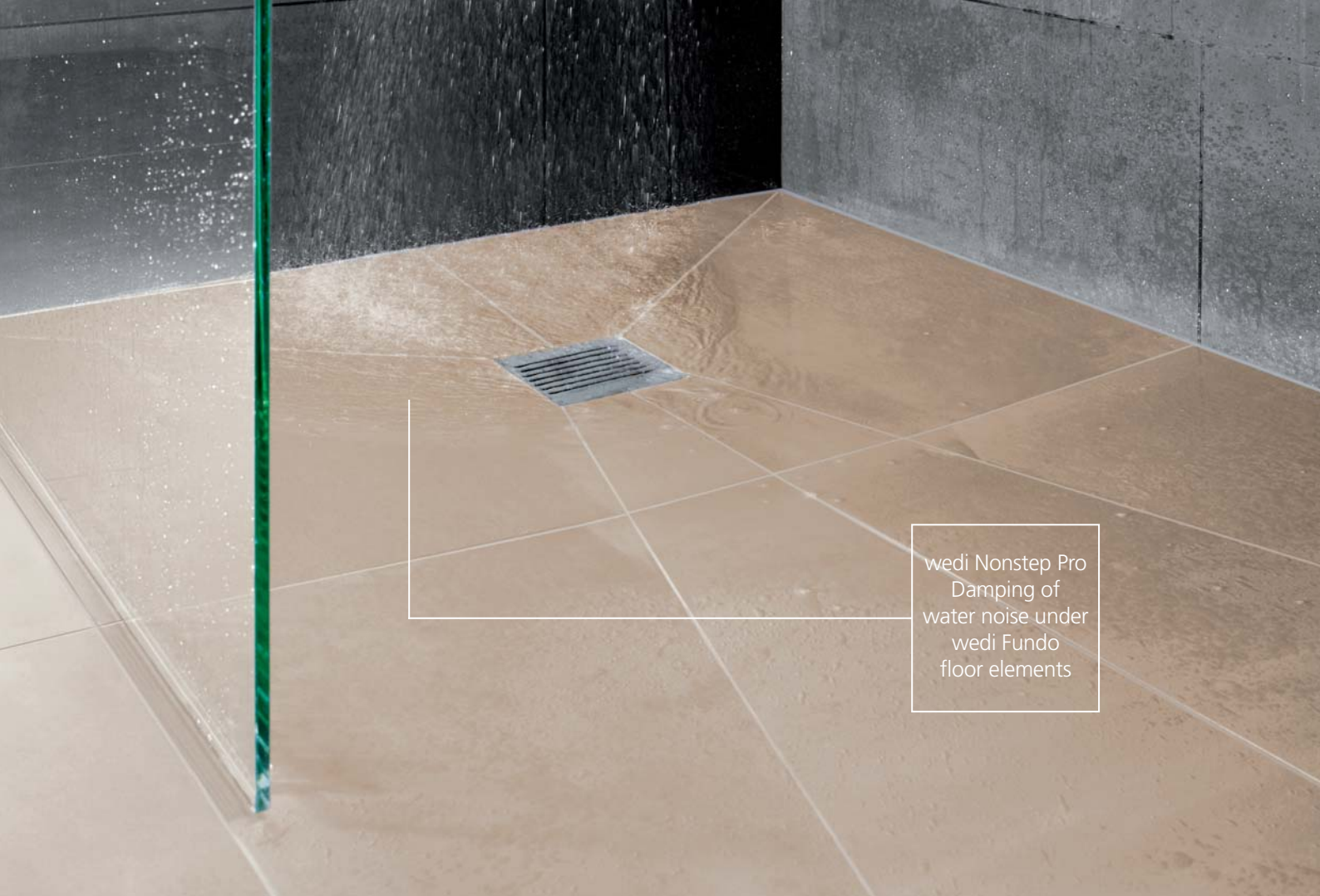

wedi Nonstep Pro
Damping of
water noise under
wedi Fundo
floor elements

wedi Nonstep Plan

The wedi Nonstep Plan sound insulation mats with a flexible mineral coating are used for decoupling underneath ceramic floor coverings, laminate or ready-to-lay parquet.

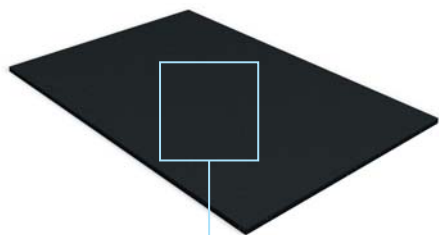

Impact sound improvement
under tiles: **14 db**

wedi Nonstep Plus

The wedi Nonstep Plus sound insulation composite board consists of a 6 mm wedi building board bonded in the factory to a 5 mm rubber mat, creating an overlap. It is used for decoupling under ceramic flooring, laminate or ready-to-lay parquet.

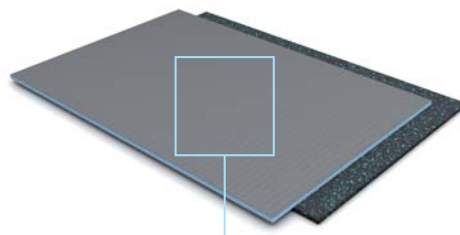

Impact sound improvement
under tiles: **16 db**

The products High quality, varied and compatible

Modular systems

Variety in the system means variety in the shower. Modular wedi systems are simply indispensable under the tiling. High-quality ceramic coverings require a completely secure surface underneath. For this reason, especially for use under tiles, tradesmen have been trusting wedi's unique quality for decades. 100% waterproof with 100 % certainty – signed and sealed by wedi.



Building boards

Building boards & prefabricated elements

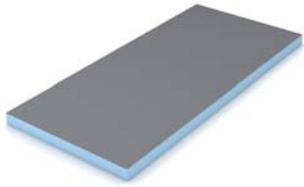

wedi building board

1250 x 600 x 4 mm • 01-00-00/004
 1250 x 600 x 6 mm • 01-00-00/006
 1250 x 600 x 10 mm • 01-07-00/010

2500 x 600 x 4 mm • 01-02-50/004
 2500 x 600 x 6 mm • 01-02-50/006

2500 x 600 x 10 mm • 01-00-00/010
 2500 x 600 x 12.5 mm • 01-00-00/112
 2500 x 625 x 12.5 mm • 01-00-00/012
 2500 x 600 x 20 mm • 01-00-00/020
 2500 x 600 x 30 mm • 01-00-00/030
 2500 x 600 x 40 mm • 01-00-00/040
 2500 x 600 x 50 mm • 01-00-00/050
 2500 x 600 x 60 mm • 01-07-10/060
 2500 x 600 x 80 mm • 01-07-10/080
 2500 x 600 x 100 mm • 01-07-10/199

2600 x 600 x 10 mm • 01-00-00/610
 2600 x 600 x 20 mm • 01-00-00/620
 2600 x 600 x 30 mm • 01-00-00/630
 2600 x 600 x 40 mm • 01-00-00/640
 2600 x 600 x 50 mm • 01-00-00/650

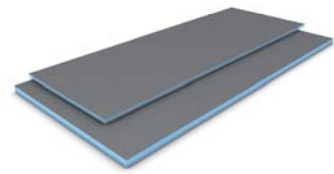

wedi building board XL & XXL

2500 x 900 x 12.5 mm • 01-00-00/912
 2500 x 900 x 20 mm • 01-00-00/920
 2500 x 900 x 30 mm • 01-00-00/930
 2500 x 900 x 50 mm • 01-00-00/950
 2600 x 1200 x 12.5 mm • 01-00-01/612
 2500 x 1200 x 20 mm • 01-00-01/220
 2500 x 1200 x 30 mm • 01-00-01/230
 2500 x 1200 x 50 mm • 01-00-01/250

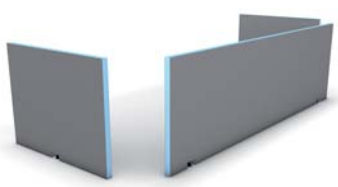

wedi Bathboard

side panel:
 1800 x 600 x 20 mm • 07-38-20/100
 2100 x 600 x 20 mm • 07-38-20/101

head piece:
 770 x 600 x 20 mm • 07-38-20/102



wedi Bathboard Shower

900 x 200 x 20 mm • 07-38-30/001
 900 x 300 x 20 mm • 07-38-30/002



wedi I-Board

1245 x 1200 x 20 mm • 07-39-64/220

Partition wall systems

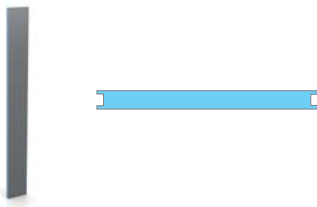

wedi Moltoromo straight wall segment

300 x 50 x 2600 mm • 07-64-49/003
 600 x 50 x 2600 mm • 07-64-49/004

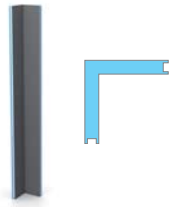

wedi Moltoromo angled wall segment

300 x 300 x 2600 mm • 07-64-49/002

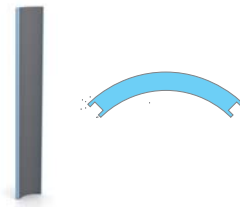

wedi Moltoromo curved wall segment

424.3/123.1 x 50 x 2600 mm • 07-64-49/005
 421.0/ 88.1 x 50 x 2600 mm • 07-64-49/006
 414.1/ 75.6 x 50 x 2600 mm • 07-64-49/001

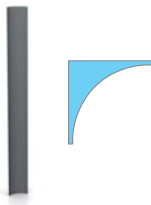

wedi Moltoromo corner profile

200 x 200 x 2600 mm • 07-64-49/010

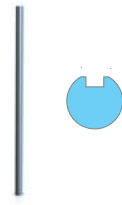

wedi Moltoromo centered end profile

93.3 x 100 x 2600 mm • 07-64-49/008

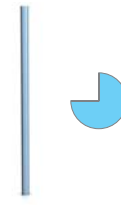

wedi Moltoromo lateral end profile

100 x 100 x 2600 mm • 07-64-49/009

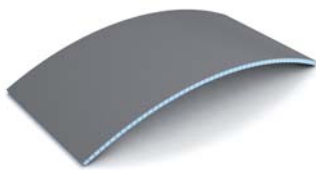

wedi building board Construct

lengthwise:
 2500 x 600 x 20 mm · 01-07-09/020
 2500 x 600 x 30 mm · 01-07-09/030
 2500 x 600 x 50 mm · 01-07-09/050

widthwise:
 2500 x 600 x 20 mm · 01-07-08/020
 2500 x 600 x 30 mm · 01-07-08/030
 2500 x 600 x 50 mm · 01-07-08/050

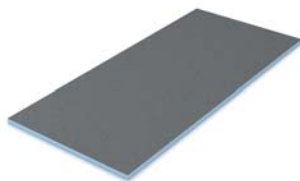

wedi building board Vapor

2500 x 600 x 12.5 mm · 01-07-13/112
 2500 x 600 x 20 mm · 01-07-13/020
 2500 x 600 x 50 mm · 01-07-13/050

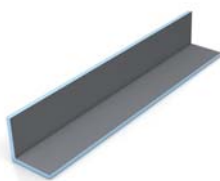

wedi Mensolo-L

150 x 150 x 2500 mm · 07-43-00/091
 200 x 200 x 2500 mm · 07-43-00/092
 300 x 300 x 2500 mm · 07-43-00/093
 200 x 400 x 2500 mm · 07-43-00/094
 150 x 150 x 2600 mm · 07-43-00/691
 200 x 200 x 2600 mm · 07-43-00/692
 300 x 300 x 2600 mm · 07-43-00/693
 200 x 400 x 2600 mm · 07-43-00/694

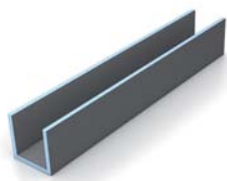

wedi Mensolo-U

150 x 300 x 150 x 2600 mm · 07-43-00/696
 200 x 200 x 200 x 2600 mm · 07-43-00/695

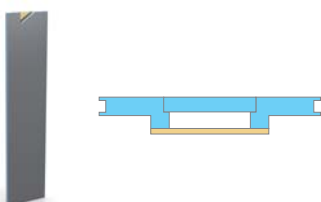

wedi Moltoromo straight duct segment

100 x 600 x 2600 mm · 07-64-49/007

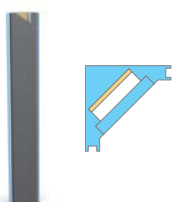

wedi Moltoromo angled duct segment

300 x 300 x 2600 mm · 07-64-49/011

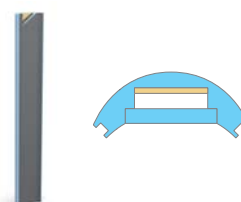

wedi Moltoromo curved duct segment

180 x 424.3 x 2600 mm · 07-64-49/012
 150 x 421.0 x 2600 mm · 07-64-49/013
 140 x 414.1 x 2600 mm · 07-64-49/014



wedi Moltoromo installation set

2 x fixing blocks
 4 x soft pads
 1 roll of self-adhesive joint reinforcement tape 25 m
 1 cartridge of wedi 610 adhesive sealant
 1 x installation instructions

07-64-49/015



wedi Moltoromo wall - / door fixing set

2 x fixing strips
 6 x nailed dowel

07-64-49/016

Building boards

Installation materials & sealing



wedi 610
adhesive sealant

310 ml 600 ml
07-69-02/002 07-69-02/007



wedi 520
cement based waterproof membrane

11-99-00/520



wedi 360
cement based tile adhesive

11-00-25/360



wedi Tools reinforcement tape
and reinforcement tape self-adhesive

reinforcement tape
25 m x 125 mm • 09-52-20/053
50 m x 600 mm • 09-52-10/052

reinforcement tape self-adhesive
25 m x 125 mm • 09-52-25/053
50 m x 600 mm • 09-52-15/052



wedi Tools
sealing tape

10 m x 120 mm • 09-51-10/311
50 m x 120 mm • 09-51-10/352
50 m x 100 mm • 09-51-00/352



wedi Tools
corners, fleece laminated

inside: outside:
120 x 120 mm 115 x 115 mm
09-51-30/001 09-51-35/001



wedi Subliner Dry
sealing membrane

30 x 1 m • 09-51-10/332
5 x 1 m • 09-51-10/305



wedi Subliner Dry & Flex
sealing and decoupling membrane

15 x 1 m • 09-51-10/315



wedi protective covering fabric

25 x 1 m • 08-46-00/100



wedi Tools
metal dowel, galvanised

50 mm 140 mm
100 pieces • 09-49-20/104 10 pieces • 09-49-22/114
100 pieces • 09-49-20/114

80 mm 200 mm
10 pieces • 09-49-23/108 100 pieces • 09-49-20/122
100 pieces • 09-49-20/108

110 mm
10 pieces • 09-49-22/111
100 pieces • 09-49-20/111



wedi Tools
metal dowel, stainless steel

80 mm 140 mm
10 pieces • 09-49-41/108 10 pieces • 09-49-41/114
100 pieces • 09-49-40/108 100 pieces • 09-49-40/114

110 mm
10 pieces • 09-49-41/111
100 pieces • 09-49-40/111



▲ stainless steel
◀ galvanised

wedi Tools
washer

35 mm, galvanised
10 pieces • 09-48-62/106
100 pieces • 09-48-60/106

35 mm, stainless steel
10 pieces • 09-48-61/239
100 pieces • 09-48-60/239



wedi 320
flexible cement based Adhesive
11-00-25/320



wedi Fundo
sealing set
2.4 kg powder component
1.2 kg liquid component
10 m sealing tape
2 inside corners
07-37-96/000



wedi
edge insulation strips
25 m x 150 mm x 5 mm • 01-12-55/006



wedi Tools
sealing gaiter
120 x 120 mm • 09-51-20/050
150 x 150 mm • 09-51-10/361
250 x 250 mm • 09-51-10/362



wedi Tools
butyl bathtub sealing tape
3600 x 120 mm • 09-51-10/360



wedi Tools butyl bathtub sealing tape +
self-adhesive decoupling strips
3600 x 120 mm
3600 x 30 mm
09-51-10/363



wedi Tools
connector 90°
5 pieces • 09-53-03/191
100 pieces • 09-53-00/191



wedi Tools
connector wall
5 pieces • 09-53-03/192
100 pieces • 09-53-00/192



wedi Tools
connector 180°
5 pieces • 09-53-03/193
100 pieces • 09-53-00/193



wedi Tools
fixings set
100 x 100 x 8 mm
400 x 50 x 15 mm
20-65-53/001



wedi Tools
cavity dowels set
screw:
Ø 4,5 x 60 mm dowel:
Ø 6,0 x 35 mm
20-65-53/004

Flush to floor showers

Point drainage



Fundo Primo
square, central drain

900 x 900 x 40 mm • 07-37-35/170
1000 x 1000 x 40 mm • 07-37-35/131
1200 x 1200 x 40 mm • 07-37-35/171
1500 x 1500 x 40 mm • 07-37-35/175



Fundo Primo
square, corner drain

900 x 900 x 40 mm • 07-37-36/170
1000 x 1000 x 40 mm • 07-37-35/531
1200 x 1200 x 40 mm • 07-37-36/171
1500 x 1500 x 40 mm • 07-37-36/175



Fundo Primo
rectangular, central drain

900 x 750 x 40 mm • 07-37-35/176
1200 x 900 x 40 mm • 07-37-35/174
1400 x 900 x 40 mm • 07-37-35/196
1500 x 900 x 40 mm • 07-37-36/120
1800 x 900 x 40 mm • 07-37-35/580
1400 x 1000 x 40 mm • 07-37-35/198
1500 x 1000 x 40 mm • 07-37-36/121



Fundo Trollo
floor element

Ø 1140 x 40 mm • 07-37-36/575

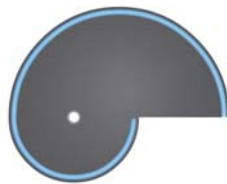

Fundo Nautilo
floor element, right entry

1890 x 1515 x 50 mm • 07-37-36/066

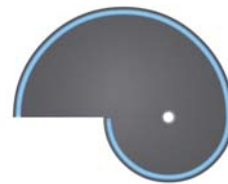

Fundo Nautilo
floor element, left entry

1890 x 1515 x 50 mm • 07-37-36/065



Fundo Trollo

1100 x 2015 mm • 04-17-09/002



Fundo Trollo libero

1100 x 2015 mm • 04-17-09/003



Fundo Nautilo
left entry

1850 x 2015 x 1475 mm • 04-17-08/000

Wood floor solutions



Fundo Ligno
square, central drain

900 x 900 x 20/41 mm • 07-37-32/011
1200 x 1200 x 20/41 mm • 07-37-32/012
1500 x 1500 x 20/41 mm • 07-37-32/013

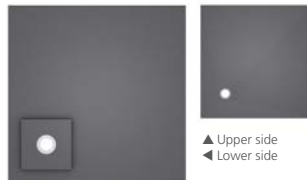

Fundo Ligno
square, corner drain

900 x 900 x 20/41 mm • 07-37-32/021
1200 x 1200 x 20/41 mm • 07-37-32/023

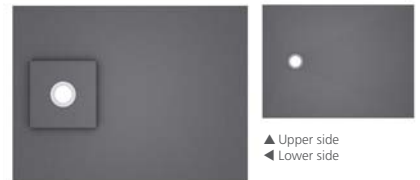

Fundo Ligno
rectangular, offset drain

1200 x 900 x 20/41 mm • 07-37-32/022
1600 x 900 x 20/41 mm • 07-37-32/024



Fundo Primo
rectangular, offset drain

1200 x 900 x 40 mm • 07-37-36/174
1400 x 900 x 40 mm • 07-37-35/150
1600 x 900 x 40 mm • 07-37-35/151
1800 x 900 x 40 mm • 07-37-35/180
1600 x 1000 x 40 mm • 07-37-35/152

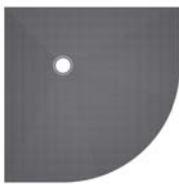

Fundo Borgo
corner drain

900 x 900 x 40 mm • 07-37-35/576
1000 x 1000 x 40 mm • 07-37-36/576

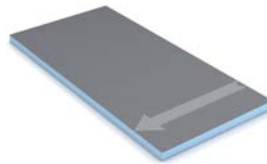

wedi sloping board,
Fundo Primo

600 x 1200 x 40/46 mm • 07-37-37/001
600 x 1200 x 46/52 mm • 07-37-37/002



Fundo Nautilo libero
left entry

1850 x 2015 x 1475 mm • 04-17-08/002



Fundo Nautilo
right entry

1850 x 2015 x 1475 mm • 04-17-08/000



Fundo Nautilo libero
right entry

1850 x 2015 x 1475 mm • 04-17-08/002



**Individual
designs.
Talk to us!**

wedi Fundo
Special floor elements

All of the shower floor elements can also be realised quickly and straightforwardly according to customer requirements regarding their format, thickness and drain position.

Flush to floor showers

Drain grates



Fundo Fino 1.1 / 1.3 drain grate, stainless steel incl. plastic frame

Fundo Fino 1.1
115 x 115 x 5 mm
67-68-00/033

Also available as a screwable version
67-68-00/035



Fundo Fino 2.1 / 2.3 drain grate, stainless steel incl. plastic frame

Fundo Fino 2.1
115 x 115 x 5 mm
67-68-00/037

Also available as a screwable version
67-68-00/039



Fundo Fino 3.1 / 3.3 drain grate, stainless steel incl. plastic frame

Fundo Fino 3.1
115 x 115 x 5 mm
67-68-00/040

Also available as a screwable version
67-68-00/042



Fundo Fino 1.2 drain grate, stainless steel, round

Ø 115 x 5 mm • 67-68-00/034



Fundo Fino 2.2 drain grate, stainless steel, round

Ø 115 x 5 mm • 67-68-00/038



Fundo Fino 3.2 drain grate, stainless steel, round

Ø 115 x 5 mm • 67-68-00/041

Channel covers



wedi Fundo channel cover standard, stainless steel

300 x 40 x 18 mm • 67-68-00/010

700 x 40 x 18 mm • 67-68-00/009

800 x 40 x 18 mm • 67-68-00/008

900 x 40 x 18 mm • 67-68-00/007

1100 x 40 x 18 mm • 67-68-00/006



wedi Fundo channel cover exclusive, solid stainless steel

300 x 40 x 21 mm • 67-68-00/001

700 x 40 x 21 mm • 67-68-00/002

800 x 40 x 21 mm • 67-68-00/003

900 x 40 x 21 mm • 67-68-00/004

1100 x 40 x 21 mm • 67-68-00/005



wedi Fundo channel cover tileable, stainless steel

300 x 40 x 18 mm • 67-68-00/011

700 x 40 x 18 mm • 67-68-00/012

800 x 40 x 18 mm • 67-68-00/013

900 x 40 x 18 mm • 67-68-00/014

1100 x 40 x 18 mm • 67-68-00/015

Drains



wedi Fundo vertical drain, DN 50 / DN 70

DN 50, square • 07-70-00/033
DN 50, round • 07-70-00/035
DN 70 • 07-70-00/010



wedi Fundo horizontal drain, DN 50

DN 50, square • 07-70-00/034
DN 50, round • 07-70-00/036



wedi Fundo drain Mini Max, DN 40

07-70-00/015



wedi Fundo fire protection collar
Point drainage for vertical drain, DN 50

07-37-49/002



Fundo Fino 4.1 drain grate, solid stainless steel incl. plastic frame

115 x 115 x 5 mm • 67-68-00/043



Fundo Fino 5.1 drain grate, solid stainless steel incl. plastic frame

115 x 115 x 5 mm • 67-68-00/046



Fundo Fino frame, stainless steel

120 x 120 x 10 mm • 07-71-00/003
120 x 120 x 6.2 mm • 07-71-00/004



Fundo Fino 4.2 drain grate, stainless steel, round

Ø 115 x 5 mm • 67-68-00/044



Fundo Fino 6.1 flat drain cover with frame, solid stainless steel, square

Ø 115 x 5 mm • 67-68-00/052



Fundo Fino frame, stainless steel, round

Ø 120 x 9 mm • 07-71-00/001
Ø 120 x 2 mm • 07-71-00/002



Fundo Persono channel cover standard, solid stainless steel, with an individual motif of your choice

290 x 45 x 13 mm • 67-69-00/010 890 x 45 x 13 mm • 67-69-00/013
690 x 45 x 13 mm • 67-69-00/011 1090 x 45 x 13 mm • 67-69-00/014
790 x 45 x 13 mm • 67-69-00/012



Fundo Persono channel cover exclusive, solid stainless steel, with an individual motif of your choice

290 x 45 x 13 mm • 67-69-00/020 890 x 45 x 13 mm • 67-69-00/023
690 x 45 x 13 mm • 67-69-00/021 1090 x 45 x 13 mm • 67-69-00/024
790 x 45 x 13 mm • 67-69-00/022



Fundo Top Inlay with tileable channel cover, white

800 mm • 07-20-00/100



Fundo Top Inlay with tileable channel cover, beige

800 mm • 07-20-00/200



Fundo Top Inlay with tileable channel cover, grey

800 mm • 07-20-00/400



Fundo Top Inlay with tileable channel cover, anthracite

800 mm • 07-20-00/300



wedi Fundo channel drain vertical, DN 50

07-75-00/002



wedi Fundo channel drain horizontal, DN 50

07-75-00/001



wedi Fundo channel drain Mini Max horizontal, DN 40, extra flat

07-75-00/003



wedi Fundo fire protection collar for channel drain vertical, DN 50

07-37-49/011

Flush to floor showers

Linear drainage ▪ Riolito



Fundu Riolito
square, drain at the side

900 x 900 x 50 mm • 07-37-37/303
1000 x 1000 x 50 mm • 07-37-37/308
1200 x 1200 x 50 mm • 07-37-37/304



Fundu Riolito
square, short channel, drain at the side

900 x 900 x 50 mm • 07-37-37/307



Fundu Riolito
rectangular, drain at the side

1200 x 800 x 50 mm • 07-37-37/301
1200 x 900 x 50 mm • 07-37-37/305
1200 x 1000 x 50 mm • 07-37-37/302
1400 x 900 x 50 mm • 07-37-37/309
1800 x 900 x 60 mm • 07-37-37/306
1600 x 1000 x 50 mm • 07-37-37/310

Slope profiles ▪ Riolito



Fundu Riolito slope wedge, left-hand version, stainless steel V₂A

1200 x 8 mm • 10-61-00/008
1200 x 10 mm • 10-61-00/010
1200 x 11 mm • 10-61-00/011
1200 x 12.5 mm • 10-61-00/012

1600 x 8 mm • 10-63-00/008
1600 x 10 mm • 10-63-00/010
1600 x 11 mm • 10-63-00/011
1600 x 12.5 mm • 10-63-00/012

1800 x 8 mm • 10-65-00/008
1800 x 10 mm • 10-65-00/010
1800 x 11 mm • 10-65-00/011
1800 x 12.5 mm • 10-65-00/012

Fundu Riolito slope profile wall, left-hand version, stainless steel V₂A

1200 x 8 mm • 10-62-00/008
1200 x 10 mm • 10-62-00/010
1200 x 11 mm • 10-62-00/011
1200 x 12.5 mm • 10-62-00/012

1600 x 8 mm • 10-64-00/008
1600 x 10 mm • 10-64-00/010
1600 x 11 mm • 10-64-00/011
1600 x 12.5 mm • 10-64-00/012

1800 x 8 mm • 10-66-00/008
1800 x 10 mm • 10-66-00/010
1800 x 11 mm • 10-66-00/011
1800 x 12.5 mm • 10-66-00/012

Linear drainage ▪ Riolito neo



Fundu Riolito neo
square, drain at the side

900 x 900 x 50 mm • 07-51-00/003
1000 x 1000 x 50 mm • 07-51-00/032
1200 x 1200 x 50 mm • 07-51-00/010



Fundu Riolito neo
square, short channel, drain at the side

900 x 900 x 50 mm • 07-51-00/031



Fundu Riolito neo
rectangular, drain at the side

1200 x 800 x 50 mm • 07-51-00/001
1200 x 900 x 50 mm • 07-51-00/004
1200 x 1000 x 50 mm • 07-51-00/008
1400 x 900 x 50 mm • 07-51-00/033
1800 x 900 x 60 mm • 07-51-00/005
1600 x 1000 x 50 mm • 07-51-00/034

Finish and slope profiles ▪ Riolito neo / Plano Linea



Fundu Riolito neo / Plano Linea slope profile floor, left, stainless steel V₂A

1200 x 8 mm • 10-71-00/008
1200 x 10 mm • 10-71-00/010
1200 x 11 mm • 10-71-00/011
1200 x 12.5 mm • 10-71-00/012

1600 x 8 mm • 10-81-20/008
1600 x 10 mm • 10-81-20/010
1600 x 11 mm • 10-81-20/011
1600 x 12.5 mm • 10-81-20/012

1800 x 8 mm • 10-81-40/008
1800 x 10 mm • 10-81-40/010
1800 x 11 mm • 10-81-40/011
1800 x 12.5 mm • 10-81-40/012

Fundu Riolito neo / Plano Linea slope profile wall, left, stainless steel V₂A

1200 x 8 mm • 10-72-00/008
1200 x 10 mm • 10-72-00/010
1200 x 11 mm • 10-72-00/011
1200 x 12.5 mm • 10-72-00/012

1600 x 8 mm • 10-82-20/008
1600 x 10 mm • 10-82-20/010
1600 x 11 mm • 10-82-20/011
1600 x 12.5 mm • 10-82-20/012

1800 x 8 mm • 10-82-40/008
1800 x 10 mm • 10-82-40/010
1800 x 11 mm • 10-82-40/011
1800 x 12.5 mm • 10-82-40/012

Fundu Riolito neo / Plano Linea end profile

1000 x 21 mm • 10-73-00/001
1200 x 21 mm • 10-81-00/001

Linear drainage ■ Riofino



Fundo Riofino
square, central drain

900 x 900 x 50 mm • 07-37-37/312
1000 x 1000 x 50 mm • 07-37-37/311
1200 x 1200 x 50 mm • 07-37-37/313



Fundo Riofino
rectangular, central drain

1200 x 900 x 50 mm • 07-37-37/314
1800 x 900 x 50 mm • 07-37-37/315



Fundo Discreto
Optical wall drain

800 x 180 x 76 mm • 07-37-38/200
900 x 180 x 76 mm • 07-37-38/201
1000 x 180 x 76 mm • 07-37-38/202



Fundo Riolito slope wedge, right-hand version, stainless steel V₂A

1200 x 8 mm • 10-61-10/008
1200 x 10 mm • 10-61-10/010
1200 x 11 mm • 10-61-10/011
1200 x 12.5 mm • 10-61-10/012

1600 x 8 mm • 10-63-10/008
1600 x 10 mm • 10-63-10/010
1600 x 11 mm • 10-63-10/011
1600 x 12.5 mm • 10-63-10/012

1800 x 8 mm • 10-65-10/008
1800 x 10 mm • 10-65-10/010
1800 x 11 mm • 10-65-10/011
1800 x 12.5 mm • 10-65-10/012



Fundo Riolito slope profile wall, right-hand version, stainless steel V₂A

1200 x 8 mm • 10-62-10/008
1200 x 10 mm • 10-62-10/010
1200 x 11 mm • 10-62-10/011
1200 x 12.5 mm • 10-62-10/012

1600 x 8 mm • 10-64-10/008
1600 x 10 mm • 10-64-10/010
1600 x 11 mm • 10-64-10/011
1600 x 12.5 mm • 10-64-10/012

1800 x 8 mm • 10-66-10/008
1800 x 10 mm • 10-66-10/010
1800 x 11 mm • 10-66-10/011
1800 x 12.5 mm • 10-66-10/012



wedi Fundo
Special floor elements

All of the shower floor elements can also be realised quickly and straightforwardly according to customer requirements regarding their format, thickness and drain position.

Individual designs.
Talk to us!



Fundo Discreto
Optical wall drain

800 x 180 x 76 mm • 07-37-38/200
900 x 180 x 76 mm • 07-37-38/201
1000 x 180 x 76 mm • 07-37-38/202

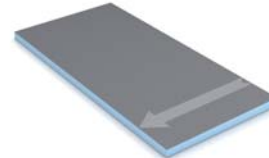

wedi sloping board,
Fundo Riolito neo/Riolito/Riofino

600 x 1200 x 50/60 mm • 07-37-37/003



Fundo Riolito neo / Plano Linea slope profile floor, right, stainless steel V₂A

1200 x 8 mm • 10-71-10/008
1200 x 10 mm • 10-71-10/010
1200 x 11 mm • 10-71-10/011
1200 x 12.5 mm • 10-71-10/012

1600 x 8 mm • 10-81-30/008
1600 x 10 mm • 10-81-30/010
1600 x 11 mm • 10-81-30/011
1600 x 12.5 mm • 10-81-30/012

1800 x 8 mm • 10-81-50/008
1800 x 10 mm • 10-81-50/010
1800 x 11 mm • 10-81-50/011
1800 x 12.5 mm • 10-81-50/012



Fundo Riolito neo / Plano Linea slope profile wall, right, stainless steel V₂A

1200 x 8 mm • 10-72-10/008
1200 x 10 mm • 10-72-10/010
1200 x 11 mm • 10-72-10/011
1200 x 12.5 mm • 10-72-10/012

1600 x 8 mm • 10-82-30/008
1600 x 10 mm • 10-82-30/010
1600 x 11 mm • 10-82-30/011
1600 x 12.5 mm • 10-82-30/012

1800 x 8 mm • 10-82-50/008
1800 x 10 mm • 10-82-50/010
1800 x 11 mm • 10-82-50/011
1800 x 12.5 mm • 10-82-50/012

Individual designs

All of the shower floor elements can also be realised quickly and straightforwardly according to customer requirements regarding their format, thickness and drain position. Talk to us!

Flush to floor showers

Complete systems

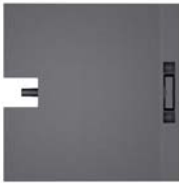

Construction height of just 70 mm including the drainage technology

Fundo Plano Linea
short channel

900 x 900 x 70 mm • 07-37-36/608
1200 x 900 x 70 mm • 07-37-36/607



Fundo Plano Linea
long channel

900 x 900 x 70 mm • 07-37-36/603
1200 x 800 x 70 mm • 07-37-36/600
1200 x 900 x 70 mm • 07-37-36/601
1200 x 1000 x 70 mm • 07-37-36/602



Fundo Discreto
Optical wall drain

800 x 180 x 76 mm • 07-37-38/200
900 x 180 x 76 mm • 07-37-38/201
1000 x 180 x 76 mm • 07-37-38/202



Construction height of just 65 mm including the drainage technology

Fundo Plano
square, central drain

900 x 900 x 65 mm • 07-37-35/600
1000 x 1000 x 65 mm • 07-37-35/601
1200 x 1200 x 65 mm • 07-37-35/602



Fundo Plano
rectangular, offset drain

1400 x 900 x 65 mm • 07-37-35/605
1600 x 1000 x 65 mm • 07-37-35/606



Fundo Plano
rectangular, central drain

1200 x 900 x 65 mm • 07-37-35/604
1200 x 900 x 65 mm • 07-37-35/603



DIN
compliant

Fundo Integro
square, central drain

900 x 900 x 90 mm • 07-59-00/004
1000 x 1000 x 90 mm • 07-59-00/008
1200 x 1200 x 90 mm • 07-59-00/007



Fundo Integro
rectangular, offset drain

1200 x 900 x 90 mm • 07-59-00/000
1400 x 900 x 90 mm • 07-59-00/001
1800 x 900 x 90 mm • 07-59-00/003
1600 x 1000 x 90 mm • 07-59-00/002



Fundo Integro
rectangular, central drain

1200 x 900 x 90 mm • 07-59-00/005
1200 x 900 x 90 mm • 07-59-00/006



Individual
designs.
Talk to us!

wedi Fundo
Special floor elements

All of the shower floor elements can also be realised quickly and straightforwardly according to customer requirements regarding their format, thickness and drain position.

Flush to floor showers

Fundo Top Primo

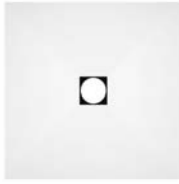

Fundo Top Primo,
square, central drain

900 x 900 x 6 mm · 07-20-10/100



beige

07-20-10/200



grey

07-20-10/400



anthracite

07-20-10/300

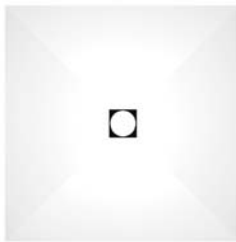

Fundo Top Primo,
square, central drain

1200 x 1200 x 6 mm · 07-20-10/103



beige

07-20-10/203



grey

07-20-10/403



anthracite

07-20-10/303

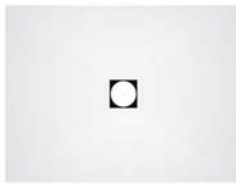

Fundo Top Primo,
rectangular, central drain

1200 x 900 x 6 mm · 07-20-10/101



beige

07-20-10/201



grey

07-20-10/401



anthracite

07-20-10/301

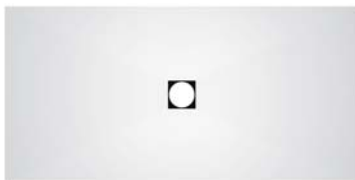

Fundo Top Primo,
rectangular, central drain

1800 x 900 x 6 mm · 07-20-10/104



beige

07-20-10/204



grey

07-20-10/404



anthracite

07-20-10/304

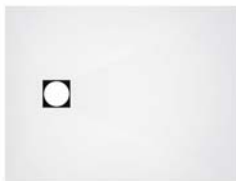

Fundo Top Primo,
rectangular, offset drain

1200 x 900 x 6 mm · 07-20-10/102
1400 x 900 x 6 mm · 07-20-10/105



beige

07-20-10/202
07-20-10/205



grey

07-20-10/402
07-20-10/405



anthracite

07-20-10/302
07-20-10/305



Fundo Top Primo,
rectangular, offset drain

1600 x 1000 x 6 mm · 07-20-10/107
1800 x 900 x 6 mm · 07-20-10/105



beige

07-20-10/207
07-20-10/205



grey

07-20-10/407
07-20-10/405



anthracite

07-20-10/307
07-20-10/305

Fundo Top Plano



Fundo Top Plano,
square, central drain

900 × 900 × 6 mm • 07-20-30/100



beige

07-20-30/200



grey

07-20-30/400



anthracite

07-20-30/300

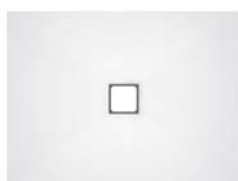

Fundo Top Plano,
rectangular, central drain

1200 × 900 × 6 mm • 07-20-30/101



beige

07-20-30/201



grey

07-20-30/401



anthracite

07-20-30/301



Fundo Top Plano,
rectangular, offset drain

1600 × 1000 × 6 mm • 07-20-30/102



beige

07-20-30/202



grey

07-20-30/402



anthracite

07-20-30/302

Fundo Top Riolito neo



Fundo Top Riolito neo,
rectangular

1200 × 900 × 6 mm • 07-20-20/100



beige

07-20-20/200



grey

07-20-20/400



anthracite

07-20-20/300



Fundo Top Riolito neo,
rectangular

1800 × 900 × 6 mm • 07-20-20/102



beige

07-20-20/202



grey

07-20-20/402



anthracite

07-20-20/302



Fundo Top Riolito neo,
rectangular

1600 × 1000 × 6 mm • 07-20-20/101



beige

07-20-20/201



grey

07-20-20/401



anthracite

07-20-20/301

Flush to floor showers

Installation materials & sealing



wedi 610
adhesive sealant

310 ml 600 ml
07-69-02/002 07-69-02/007



wedi 520
cement based waterproof membrane

11-99-00/520



wedi 360
cement based tile adhesive

11-00-25/360



wedi Tools reinforcement tape
and reinforcement tape self-adhesive

reinforcement tape
25 m x 125 mm · 09-52-20/053
50 m x 600 mm · 09-52-10/052

reinforcement tape self-adhesive
25 m x 125 mm · 09-52-25/053
50 m x 600 mm · 09-52-15/052



wedi Tools
sealing tape

10 m x 120 mm · 09-51-10/311
50 m x 120 mm · 09-51-10/352
50 m x 100 mm · 09-51-00/352



wedi Tools
corners, fleece laminated

inside: outside:
120 x 120 mm 115 x 115 mm
09-51-30/001 09-51-35/001



wedi Subliner Dry
sealing membrane

30 x 1 m · 09-51-10/332
5 x 1 m · 09-51-10/305



wedi Subliner Dry & Flex
sealing and decoupling membrane

15 x 1 m · 09-51-10/315



wedi protective covering fabric

25 x 1 m · 08-46-00/100



wedi Tools
metal dowel, galvanised

50 mm 140 mm
100 pieces · 09-49-20/104 10 pieces · 09-49-22/114
100 pieces · 09-49-20/114

80 mm 200 mm
10 pieces · 09-49-23/108 100 pieces · 09-49-20/122
100 pieces · 09-49-20/108

110 mm
10 pieces · 09-49-22/111
100 pieces · 09-49-20/111



wedi Tools
metal dowel, stainless steel

80 mm 140 mm
10 pieces · 09-49-41/108 10 pieces · 09-49-41/114
100 pieces · 09-49-40/108 100 pieces · 09-49-40/114

110 mm
10 pieces · 09-49-41/111
100 pieces · 09-49-40/111



▲ stainless steel
◄ galvanised

wedi Tools
washer

35 mm, galvanised
10 pieces · 09-48-62/106
100 pieces · 09-48-60/106

35 mm, stainless steel
10 pieces · 09-48-61/239
100 pieces · 09-48-60/239



wedi 320
flexible cement based Adhesive
11-00-25/320



wedi Fundo
sealing set
2.4 kg powder component
1.2 kg liquid component
10 m sealing tape
2 inside corners
07-37-96/000



wedi
edge insulation strips
25 m x 150 mm x 5 mm • 01-12-55/006



wedi Tools
sealing gaiter
120 x 120 mm • 09-51-20/050
150 x 150 mm • 09-51-10/361
250 x 250 mm • 09-51-10/362



wedi Tools
butyl bathtub sealing tape
3600 x 120 mm • 09-51-10/360



wedi Tools butyl bathtub sealing tape +
self-adhesive decoupling strips
3600 x 120 mm
3600 x 30 mm
09-51-10/363



wedi Tools
connector 90°
5 pieces • 09-53-03/191
100 pieces • 09-53-00/191



wedi Tools
connector wall
5 pieces • 09-53-03/192
100 pieces • 09-53-00/192



wedi Tools
connector 180°
5 pieces • 09-53-03/193
100 pieces • 09-53-00/193



wedi Tools
fixings set
100 x 100 x 8 mm
400 x 50 x 15 mm
20-65-53/001



wedi Tools
cavity dowels set
screw:
Ø 4,5 x 60 mm dowel:
Ø 6,0 x 35 mm
20-65-53/004

Flush to floor showers / Wellness

Sound insulation & decoupling



wedi Nonstep Pro
sound insulation mat

600 x 600 x 8 mm · 01-12-55/000
 900 x 5000 x 8 mm · 01-12-55/001
 1200 x 5000 x 8 mm · 01-12-55/002
 600 x 600 x 17 mm · 01-12-55/003
 900 x 2500 x 17 mm · 01-12-55/004
 1200 x 2500 x 17 mm · 01-12-55/005



wedi Nonstep Plan
sound insulation mat

1196 x 590 x 6 mm · 01-12-20/000

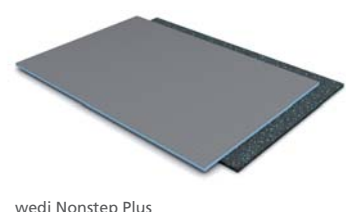

wedi Nonstep Plus
sound insulation composite panel

1200 x 600 x 12 mm · 01-12-00/000

Prefabricated elements ▪ Sanoasa benches and corner seat

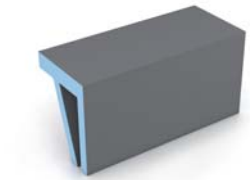

wedi Sanoasa bench 1
straight

900 x 380 x 454 mm · 07-64-47/020
 1200 x 380 x 454 mm · 07-64-47/021



wedi Sanoasa bench 2
angled

900 x 380 x 454 mm · 07-64-47/022
 1200 x 380 x 454 mm · 07-64-47/023



wedi Sanoasa bench 3
rounded

900 x 380 x 454 mm · 07-64-47/024
 1200 x 380 x 454 mm · 07-64-47/025

Prefabricated elements ▪ Sanoasa Comoda benches

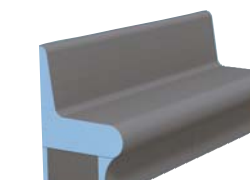

wedi Sanoasa Comoda
bench with carrier element

Available in a variety of sizes
and designs



wedi Sanoasa Comoda
complete corner element, straight

Available in a variety of sizes
and designs



wedi Sanoasa Comoda
complete corner element, round

Available in a variety of sizes
and designs

Prefabricated elements ▪ Sanoasa Bellina benches

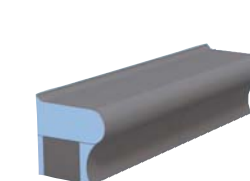

wedi Sanoasa Bellina
bench with carrier element

Available in a variety of sizes
and designs

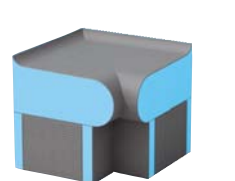

wedi Sanoasa Bellina
complete corner element, straight

Available in a variety of sizes
and designs

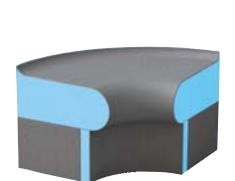

wedi Sanoasa Bellina
complete corner element, round

Available in a variety of sizes
and designs



wedi
edge insulation strips

25 m × 150 mm × 5 mm • 01-12-55/006



wedi Subliner Flex
decoupling membrane

30 × 1 m • 09-51-10/331



wedi Subliner Dry & Flex
sealing and decoupling membrane

15 × 1 m • 09-51-10/315



wedi Sanoasa bench 4
straight, free-standing

1200 × 380 × 80 mm • 07-64-47/041

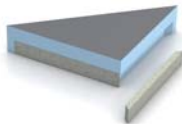

wedi Sanoasa
corner seat element

600 × 300 × 100 mm • 07-37-84/302
800 × 400 × 100 mm • 07-37-84/402



wedi Sanoasa Comoda
Finishing elements

Available in a variety of sizes
and designs



wedi Sanoasa Comoda
Finishing elements

Available in a variety of sizes
and designs



wedi Sanoasa Comoda
armrest

650 × 105 × 870 mm • 07-64-47/014



wedi Sanoasa Bellina
Finishing elements

Available in a variety of sizes
and designs



wedi Sanoasa Bellina
Finishing elements

Available in a variety of sizes
and designs



wedi Sanoasa Bellina
armrest

550 × 105 × 650 mm • 07-64-48/014

Wellness

Prefabricated elements ▪ Sanoasa Loungers



wedi Sanoasa Lounger 1

Available in a variety of sizes and designs



wedi Sanoasa Lounger 2

Available in a variety of sizes and designs



wedi Sanoasa Lounger 3

Available in a variety of sizes and designs

Prefabricated elements ▪ Sanbath bathroom furniture



wedi Sanbath Wave tub

1800 x 850 x 625 mm • 07-36-01/001



wedi Sanbath Cube tub

1800 x 850 x 625 mm • 07-36-07/001



wedi Sanbath Wave wash basin

1000 x 550 x 200 mm • 07-36-03/000

Prefabricated elements ▪ wedi Sanwell



**wedi Sanwell wall elements
Partition wall with niche**

2500 x 900 x 100 mm • 04-17-01/100
2500 x 1200 x 100 mm • 04-17-01/101



**wedi Sanwell
Niches**

454 x 654 x 110 mm • 07-43-15/410
554 x 854 x 110 mm • 07-43-15/411
372 x 572 x 82.5 mm • 07-43-15/420
472 x 772 x 82.5 mm • 07-43-15/421



wedi Sanoasa Lounger 4
Available in a variety of sizes
and designs



wedi Sanoasa Lounger 5
Available in a variety of sizes
and designs



**wedi Sanbath Cube
wash stand**
570 x 570 x 925 mm • 07-36-06/000



**wedi Sanbath Wave
shower unit**
2500 x 1010.5 x 400 mm • 07-36-02/000



**wedi Sanbath Cube
shower unit**
2200 x 400 x 850 mm • 07-36-05/000

Customer-specific designs examples



Multi-sensory showers / shower systems
Example 1



Steam bath / hamam
Example 1

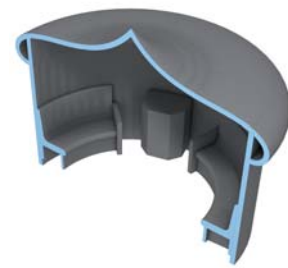

Steam bath / hamam
Example 2



Whirlpools / pools / plunge pools
Example 1

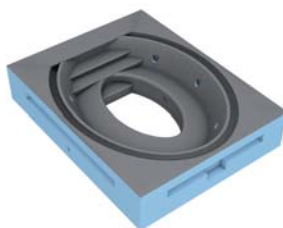

Whirlpools / pools / plunge pools
Example 2



Fountain elements
Example



Furniture & design elements
Example



Benches & loungers
Example

Every compartment design, every room concept, every wellness project

wedi manufactures customised solutions to customer request. For the planners, architects and builders of a wellness or hotel system, this means: From the design, planning and production of the individual components to the on-site installation, wedi is available to you as a key point of contact for all questions in every phase of the project.

As a systems provider and premium brand, we attribute considerable value to quality: Quality with the products and systems, quality with the employees and quality in the dialogue with you. We guarantee you a professional approach with every project and look forward to accepting your challenge.

Talk to us!

Telephone : +49 25 72 156-0
 Fax: +49 25 72 156-239
 E-Mail: project@wedi.de
 Web: www.wedi.eu

Telephone: +44 161 864 2336
 Fax: +44 161 864 1323
 E-Mail: technical@wedi.co.uk
 Web: www.wedi.co.uk

We look forward to your visit www.wedi.co.uk

Whether you are a private or industrial customer, a tradesman, an architect or an investor – we guarantee you a professional approach with every project and look forward to accepting your challenge.

As a systems provider and premium brand, we attribute considerable value to quality: Quality with products and systems, quality with the employees, quality in the project management and quality in our discussions with you.

Visit us at www.wedi.co.uk

The website includes additional documents such as safety data-sheets, technical data-sheets, technical drawings, tender texts as well as wide range of attractive workmanship videos. Please do not hesitate to contact us if you have any questions, suggestions or require further information.



www.wedi.co.uk

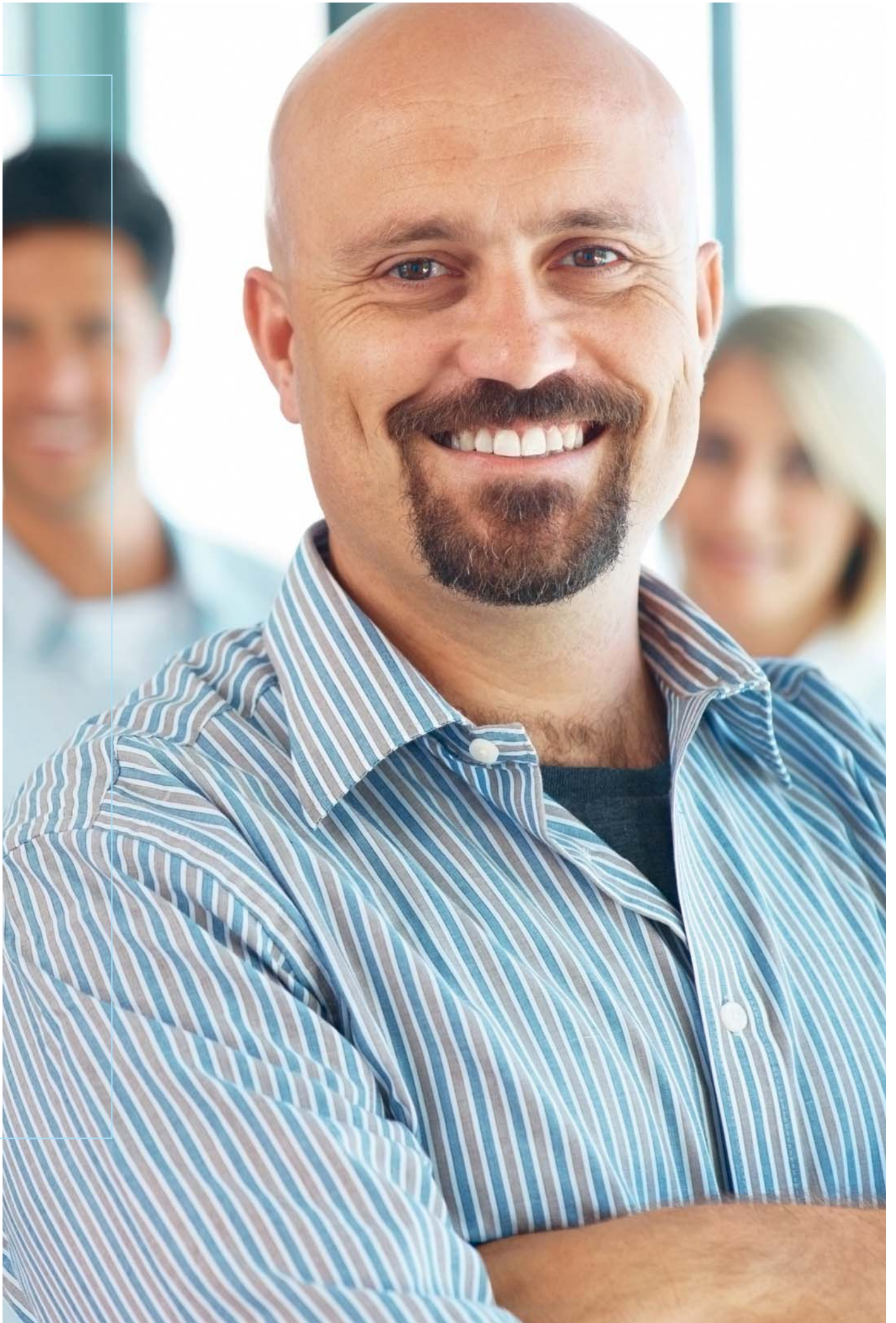



- Australia
- Austria
- Belgium
- Bosnia Herzegovina
- Canada
- Croatia
- Czech Republic

- Denmark
- Estonia
- Finland
- France
- Germany
- Great Britain
- Greece

- Hungary
- Iceland
- Ireland
- Italy
- Latvia
- Lithuania
- Luxembourg

- Netherlands
- Norway
- Poland
- Portugal
- Romania
- Russia
- Serbia

- Slovenia
- Spain
- Sweden
- Switzerland
- Turkey
- Ukraine
- USA



wedi GmbH

Hollefeldstraße 51
48282 Emsdetten
Germany

Telephone +49 2572 156-0
Fax +49 2572 156-133

info@wedi.de
www.wedi.eu

wedi Systems (UK) Ltd

Unit 4 Mercury Park · Mercury Way
Trafford Park · M41 7LY
Great Britain

Telephone +44 161 864 2336
Fax +44 161 864 1323

info@wedi.co.uk
www.wedi.co.uk

